The BATAVIAN

1927

H S

BATAVIA

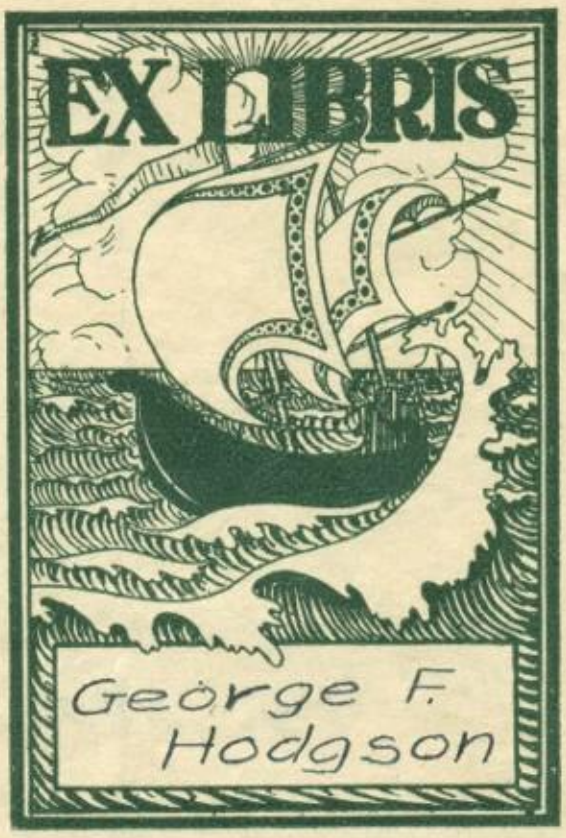
EX LIBRIS
George F.
Hodgson

George L Hodgson '27

The BATAVIAN

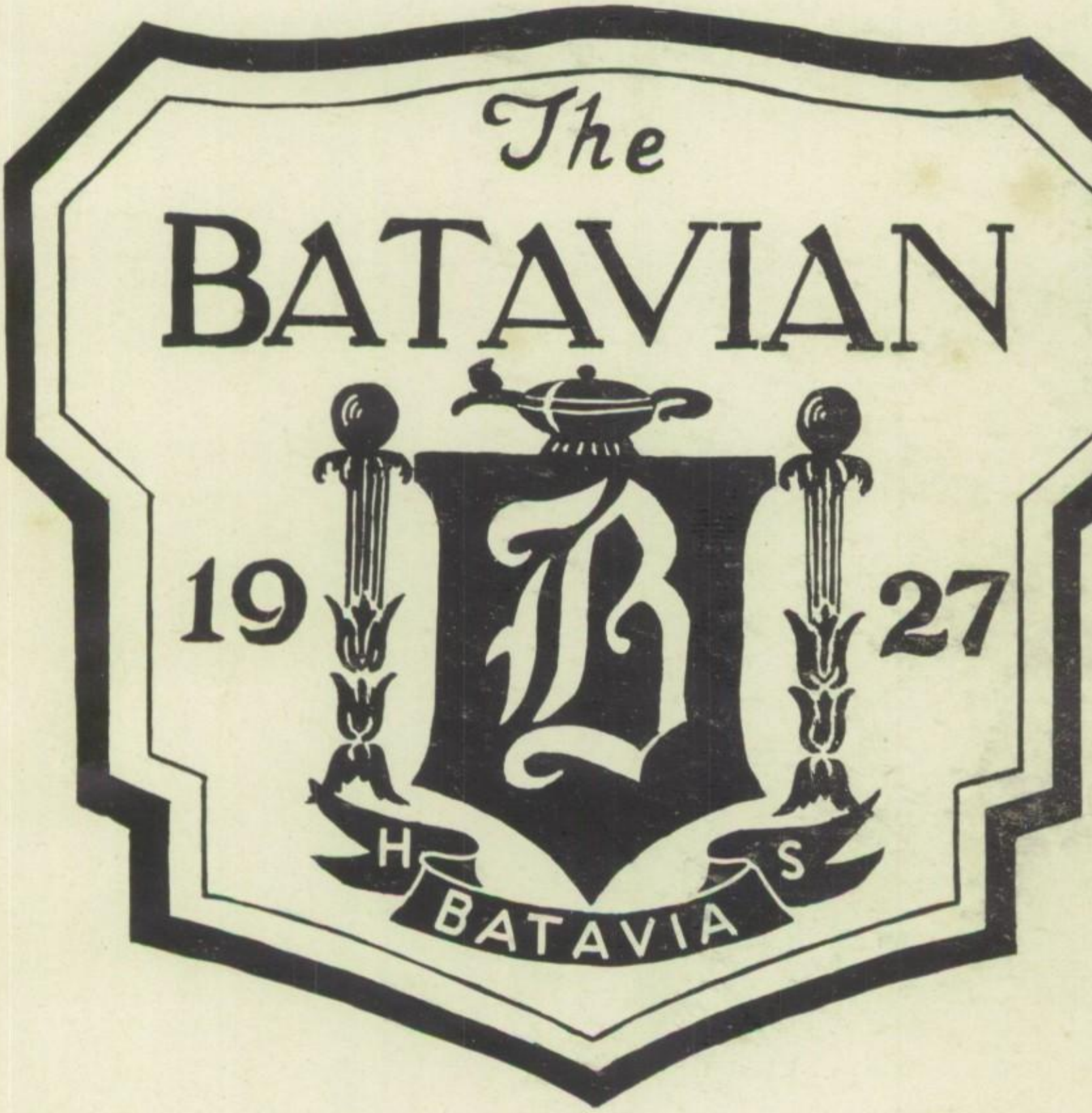

Published by
The Class of 1927
Batavia Junior-Senior High School

FOREWORD

THIS is the first and only book which we, the class of '27, have edited. We have worked with great diligence to please everyone. In this book we have tried to give you a perfect record of all the activities since the publication of the "Batavian" for 1926. We hope that nothing within these pages will be a source of displeasure, but will rather be taken good-naturedly.

We are especially proud that our book is to be dedicated to our fathers and mothers, and we hope that they too will enjoy it with us.

1927

Dedication

To those who have watched us
from infancy to youth,
who have borne our worries
carried our sorrows
served our needs and
loved us always
the Class of 1927
dedicates this number
of the
Batavian

Our Mothers and Fathers

19 B 27

CONTENTS

Administration
Annual Staff
Classes
Organizations
Athletics
School Song
Alumni
Class Activities
Jokes
Junior High
Snap-shots
Autographs

26 Eleanora Sherman '26

Board of Education

Arthur G. Hough	*434 E. Main St., City*
Clyde P. Wells	*206 North St., City*
Frank J. Willson	*15 Norris Ave., City*
James L. Bean	*403 E. Main St., City*
George W. Wynn	*11 Ellicott Ave., City*
Mrs. C. C. Bradley	*21 Ross St., City*
Andrew J. McWain	*20 Ross St., City*

Superintendent Clyde P. Wells

If the student establishes a wholesome attitude, sets for himself a worthy aim and gains a forward looking perspective out upon a worthwhile goal or life objective, his education will attain for him many satisfactions.

CLYDE P. WELLS.

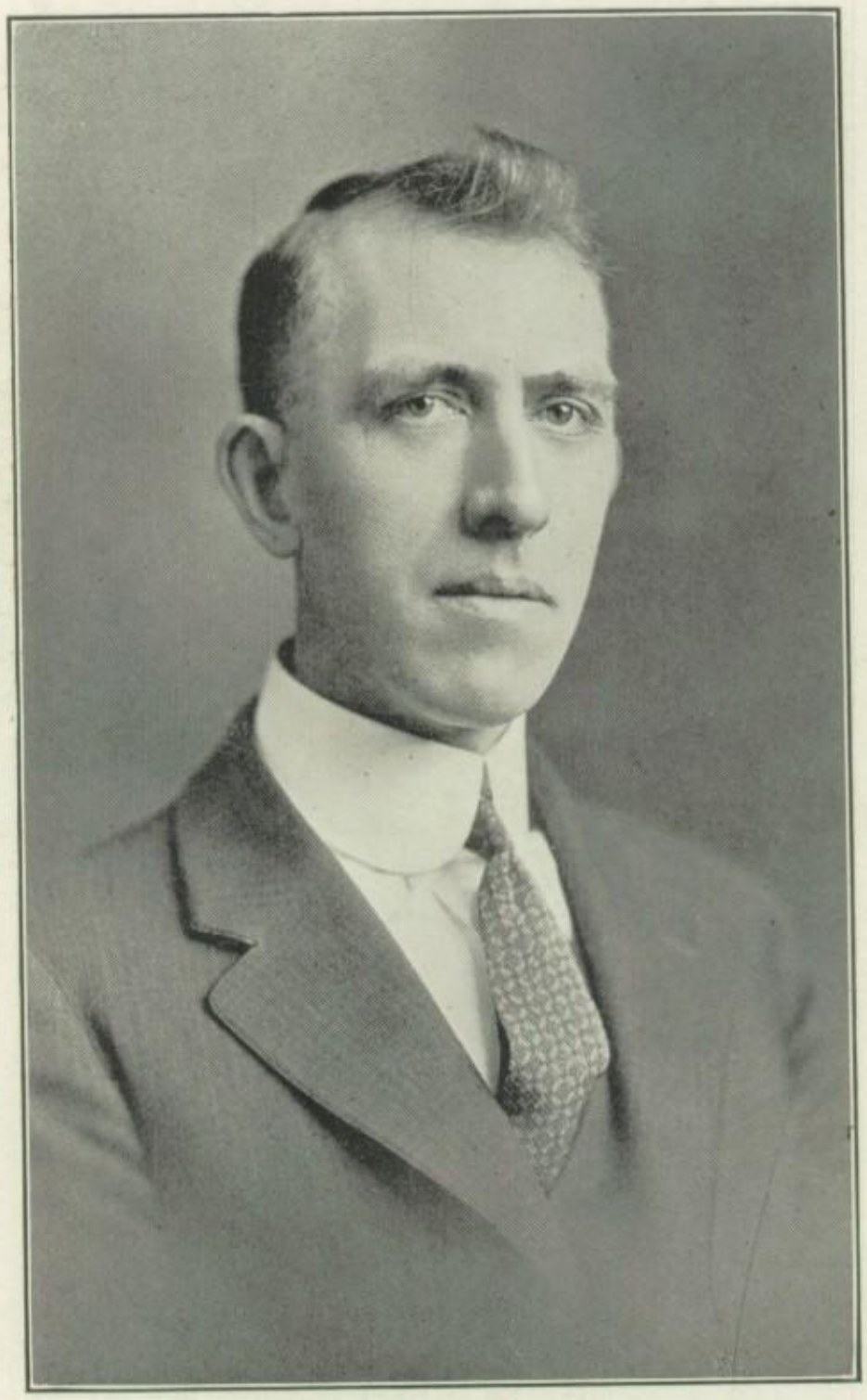

Principal Howard D. Weber

May this book, many years in the future, bring back fond memories of happy, profitable days in B. H. S.; and may your life here be such that those memories will cause you only pleasure and no regret.

Your principal,

HOWARD D. WEBER.

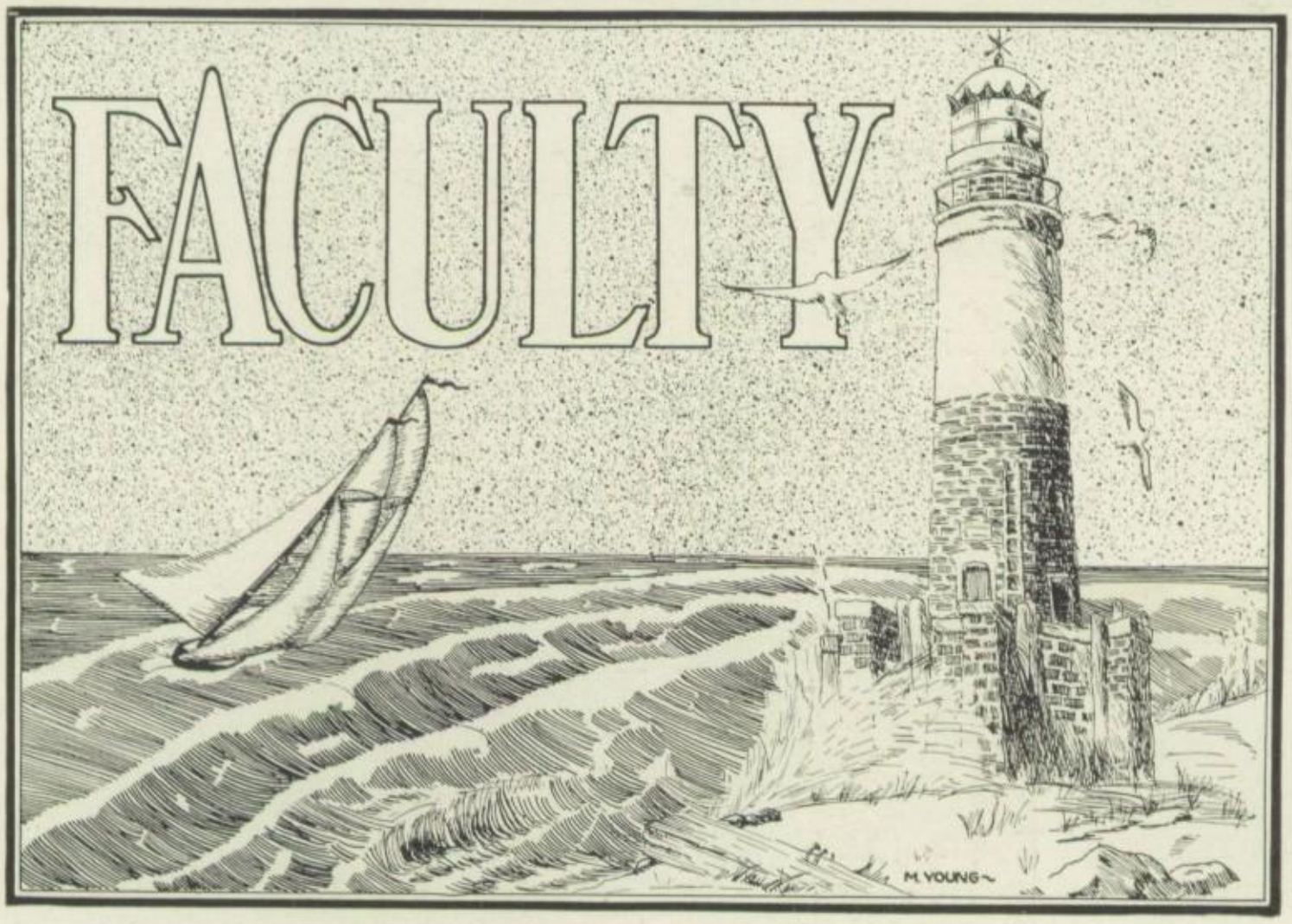

HOWARD D. WEBER, A. B. ..... *Principal*
Syracuse University

MYRTA E. HUNN, A. B., A. M., Ph. D. ..... *Assistant Principal, Latin*
Cornell University

OTIS I. ALBRIGHT, B. S. ..... *Mathematics*
Albright College

HELEN ALBRO ..... *Commercial Subjects*
Bryant and Stratton

MRS. MYRTLE ANNIS ..... *First Grade*
Fredonia Normal

HELEN M. BANGS ..... *Grades VII and VIII*
Brockport Normal

MABLE F. BAYLESS ..... *Commercial Subjects*
Plattsburg Normal

MARY K. BENTLEY, A. B. ..... *English I*
Elmira College

FRANCIS A. BRYAN, B. S. ..... *Dean of Girls, Latin*
Columbia University

JAY L. COLE ..... *Director of Manual Training*
Mechanics Institute

MRS. JAY L. COLE ..... *Home Economics*
Mechanics Institute

HERBERT T. COMFORT, A. B. ..... *Science*
Syracuse University

ELIZABETH S. CRAMER, B. S. ..... *Science*
Vassar College

ALDA L. DEVITT, Ph.B. ..... *Grade VIII*
Northwestern College

MRS. FRANCES P. DOUGLASS, A. B. ..... *Civics, Econ. Geog.*
Elmira College

MARY S. ELLIS ..... *Grade VII*
Brockport Normal

REGINA E. FOLLETT ..... *Grades VII and VIII*
Buffalo Normal

KATHLEEN FORSYTH ..... *Grades VII and VIII*
Buffalo Normal

CHRISTINE C. FOWLER, B. S., M. A. ..... *English II*
New York State Teacher's College

EVA M. GARLOUGH ..... *Physical Training (Girls)*
Potsdam Normal and Sargent School.

EDNA B. GREENTANER, A. B. ..... *Elem. Algebra, Science*
Rochester University

MRS. EDWINA B. HAWKER ..... *Grade VIII*
Buffalo Normal

BEATRICE E. HEAMAN, B. S. ..... *Home Economics*
Rochester University

ANTOINETTE HORSCH ..... *Grade VIII*
Buffalo Normal

JOSEPHINE D. HOWSE, A. B. ..... *English III and IV*
Syracuse University

JOSEPHINE M. JOHNSON, B. A. ..... *Head of English Dept.*
Elmira College

BLANCHE E. KINNEAR, A. B. ..... *English I and III*
Syracuse University

GERALDINE KLEFEKER, B. A. ..... *Elem. Algebra, Plane Geom.*
D'Youville College

ALTA L. LOWE ..... *Latin I*
Geneseo Normal

ETHEL MCINTOSH, A. B. ..... *Latin II and III*
Cornell University

NELSON J. MURBACH ..... *Woodworking, Home Economics*
Buffalo Normal

ALVIRA G. MYERS ..... *Grade VII*
Brockport Normal

RUTH A. NILES, B. S. ..... *Commercial Subjects*
Bliss University

MRS. JOSEPHINE R. PHILIBIN ..... *Grades VII and VIII*
Oswego Normal

L. RAYMOND PIERCE ..... *Physical Training (Boys)*
Cornell University

S. ISABEL PRENTICE, B. S. ..... *French I, II, III*
Elmira College

JOHN S. RANDALL, B. S. ..... *History*
Colgate University

SARAH R. RHODEY ..... *Grade VII*
Buffalo Normal

ALICE RIDLEY, B. O. E. ..... *Public Speaking, Debating, Dramatics*
Williams School of Expression

LUCY E. STELLA ..... *Grade VII*
Geneseo Normal

FRIEDA R. SCHNELL, A. B. ..... *Grades VII and VIII*
Alleghany College

MARJORIE SCOFIELD, B. S. ..... *Elem. Algebra, Plane Geom.*
Elmira College

VIOLA M. SHEDD ..... *Librarian*
Fredonia Normal

FLORA M. SHEPARD, A. B. ..... *History*
Syracuse University

MARJORIE SVEDMAN, B. S. ..... *Music*
Syracuse University

MAY G. SWEZEY ..... *Advanced Mathematics*
Mount Holyoke College

JOHN H. TILLEY ..... *Auto Mechanics, Woodworking*
Buffalo Normal

ALEXANDRIA WATT ..... *Art*
Fredonia Normal

A. KATHLEEN WYNN, A. B. ..... *Spanish*
D'Youville College

MARGARET DITZEL ..... *Secretary to Principal*

DOROTHY E. BLOOD ..... *Office Clerk*

"LIFEGUARDS"

MATHEMATICS

LIBRARY

MANUAL TRAINING

JANITORS

JANITORS

JANITORS

CAFETERIA

COMMERCIAL

"LIFEGUARDS"

SCIENCE

GEOGRAPHY

OFFICE

PHYSICAL TRAINING

LATIN

SPECIAL SUBJECTS

HISTORY

ENGLISH

Marion B. Ward

1898--1926

Teacher in Batavia High School September 1924 to November 1926

She returned to her Alma Mater to repay with interest the nurture she had received. She served with gladness and simplicity. Young in years, she had the ageless sympathy with youth. Ambitious, she kindled the ambitious spark in other lives. Gracious, she instituted graciousness into younger minds. A scholar, she taught the scholar's love of truth and beauty. We dreamed that we should long enjoy these precious gifts but waked to find that God had planned otherwise.

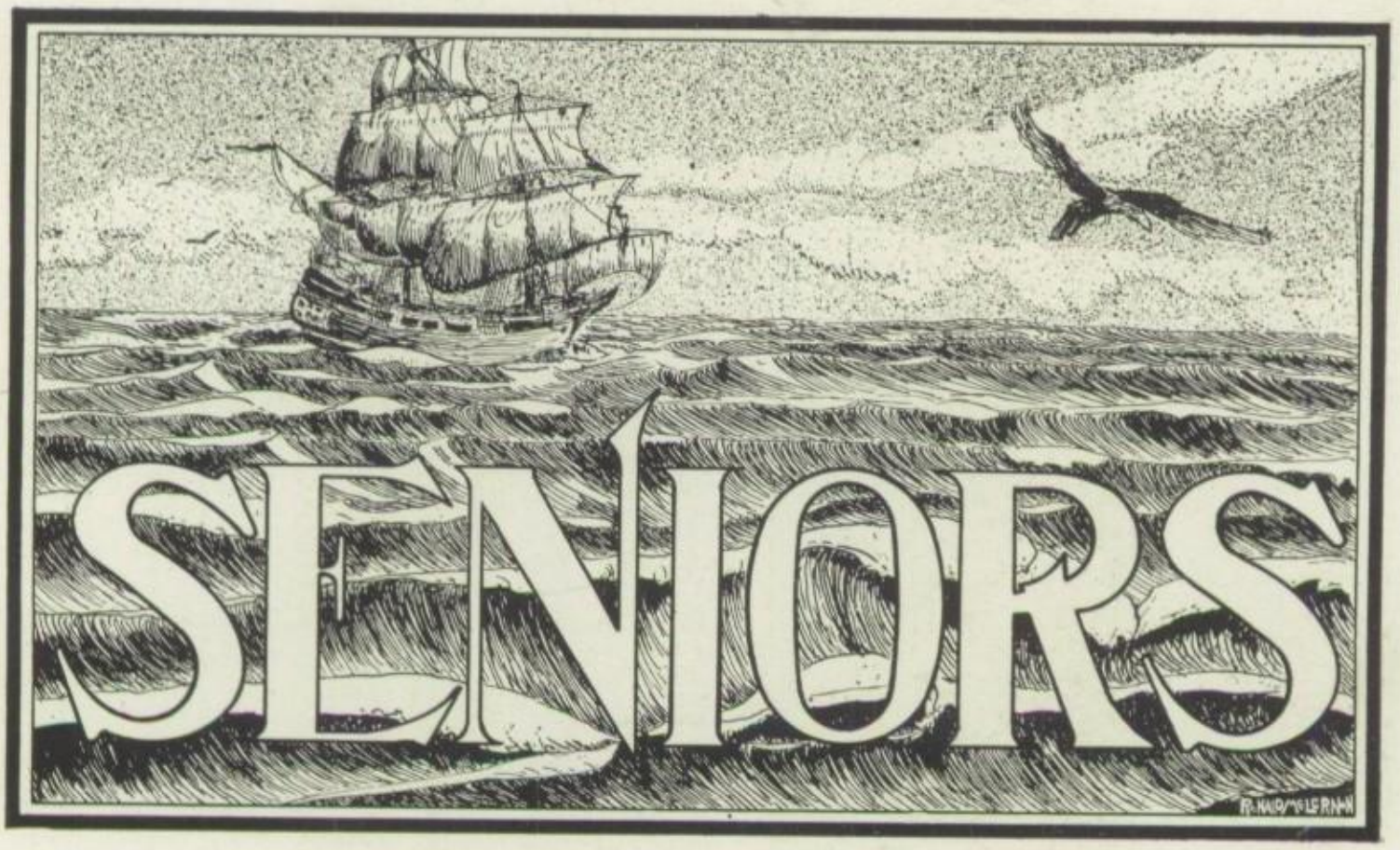

Class Officers

Class of 1927

President ..... GEORGE YOUNG

Vice-President ..... LUCILLE EBERHART

Secretary ..... ALICE BOWER

Treasurer ..... FREDERICK WIGHT

Class Colors ..... GREEN AND WHITE

Class Motto ..... LUX ET VERITAS

Mildred L. Adams

Wilfred Adelman

Ruth M. Allen

R. Alan Ames

MILDRED L. ADAMS—"Milly"
Class (1,2,3,4); A. A. (1); G. O. (2, 3, 4); Glee Club (2, 3, 4); Art Club (2, 3, 4).

WILFRED H. ADELMAN—"Libby"
Class (1, 2, 3, 4); G. O. (2, 3, 4); Glee Club (3); Orchestra (3); Debating Club (4).

RUTH M. ALLEN.
Class (4); G. O. (4).

R. ALAN AMES—"Al."
Class (1, 2, 3, 4); G. O. (2, 3, 4); Debating Club (4); General Chairman Senior Banquet (4); Assistant Manager of "Picayune" (4); Assistant Manager of "Batavian" (4); Huntley (4); Honor Society (4); Publications' Banquet Committee (4).

JENNIE BIALKOSKI.
Class (1, 2, 3, 4); G. O. (2, 3, 4); National Honor Society (4).

ALICE B. BOWER—"Allie".
Class (1, 2, 3, 4); G. O. (2, 3, 4); A. A. (1); Class Secretary (1, 4); Senior Girls' Service League (2, 3, 4); Banquet Speaker (2); Banquet Committee (1, 3); Prom Committee (3); Secretary of Glee Club (3); Picayune Staff (3); Ex Libris (3); Ball Committee (4).

RAYMOND P. BOYLE—"Paddy".
Class (2, 3, 4); G. O. (2, 3, 4); Track (2, 3); Football (2, 3, 4); Baseball (4); Hi-Y (3, 4); Hi-Y Quartet (3, 4); Glee Club (2, 3, 4); Pres. Glee Club (3); Double Quartet (2, 3); School Quartet (4); "B" Men's Club (4); Sec'y "B" Men's Club (4); "B" Men's Quartet (4); Junior Business Manager "Batavian" (3); Junior Prom Committee (3); Senior Ball Committee (4); Junior Class Basketball (3); Glee Club Social Committee (3); Banquet Committee (2).

FRANCIS BREWER—"Dutch".
Class (2, 3, 4, 5); G. O. (3, 4, 5); A. A. (2); Hi-Y (4, 5); Banquet Committee (2); Debating Club (4, 5); Prom Committee (3); Glee Club (3, 4).

VIOLET E. BUJNIEWICZ—"Vi".
Class (1, 2, 3, 4); A. A. (1); G. O. (2, 3, 4); Girls' Service League (4); Honor Society (4); Gainsborough Art Club (3, 4); Sec'y Art Club (4); Ex Libris (3); Junior Basketball team (3); Captain Basketball (3); Banquet Committee (3, 4); Prom Committee (3); Banquet Speaker (4); Junior Editor "Batavian" (3); Editor-in-Chief of "Batavian"(4); Senior Ball Committee (4); Publications' Committee (4).

STUART W. CASE—"Stub".
Class (1, 2, 3, 4); A. A. (1); G. O. (2, 3, 4); Football (2, 3, 4); Glee Club (3); Prom Committee (3); Art Editor "Batavian" (4); "Picayune" Staff (3, 4); Senior Ball Committee (4); Banquet Committee (1, 2, 3, 4); "Batavian" Art Staff (3); "B" Men's Club (4).

HAROLD L. CLAFLIN—"H".
Class (1, 2, 3, 4); G. O. (2, 3, 4); Orchestra (4).

PERRY T. COMBS—"Johnny"
Class (1, 2, 3, 4); A. A. (1); G. O. (2, 3, 4); Football (2); Hi-Y (2, 3. 4); Debating Club (3); Huntley Contest (4); Glee Club (3).

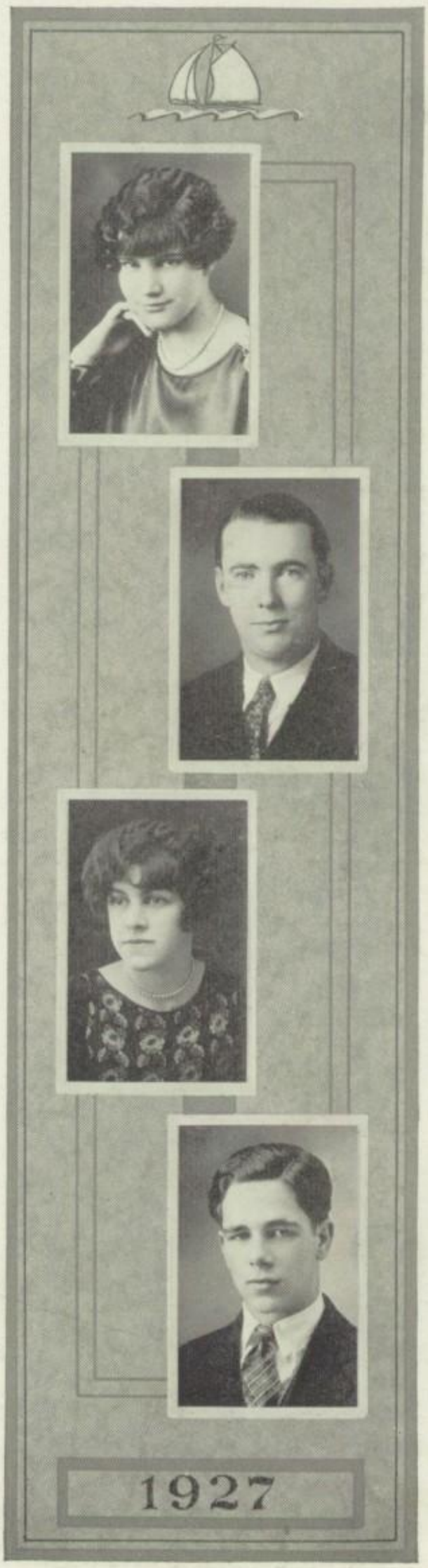

Marian Cosway

Francis Crehan "Si"

Kenneth Dart Ken.

MARIAN COSWAY—"Lee".
Class (1, 2, 3, 4); A. A. (1); G. O. (2, 3, 4); Glee Club (4); Prom Committee (3); Banquet Committee (3).

FRANCIS CREHAN—"Si".
Class (2, 3, 4, 5); A. A. (2); G. O. (3, 4, 5); Glee Club (3, 4, 5); Prom Committee (3); Ball Committee (4).

MARY E. CREHAN—"Toinette"
Class (2, 3, 4); G. O. (2, 3, 4).

KENNETH DART—"Ken".
Class (1, 2, 3, 4, 5); A. A. (2); G. O. (3, 4, 5); Glee Club (3, 4).

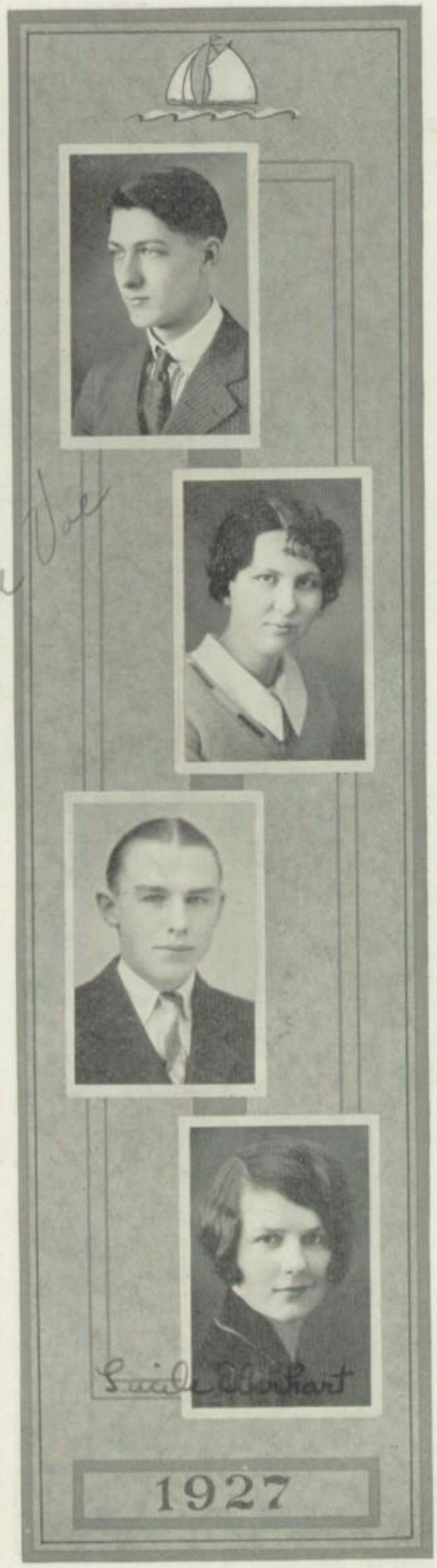

SAGE J. DECOT.
Class (2, 3, 4); G. O. (2, 3, 4).

IRMA DEVOE.
Class (1, 2, 3, 4); G. O. (2, 3, 4); Gainsborough Art Club (3); Vice-President Art Club (4).

PATRICK B. DIDGET—"Pat"
Class (1, 2, 3, 4); G. O. (2, 3, 4); Debating Club (3).

LUCILLE EBERHART—"Cele".
Class (1, 2, 3, 4); A. A. (1); G. O. (2, 3, 4); Girls' Service League (3, 4); Secretary Girls' Service League (resigned) (4); Ex Libris Club (3); Girls' Glee Club (3); Honor Society (4); Vice-President Honor Society (4); Freshman Party Committee (1); Secretary Ex Libris Club (3); Banquet Committee (3); School Play (3); Junior Basketball Team (3); Junior Prom Committee (3); Class Motto Committee (3); Ass't Joke Editor "Picayune" (4); Vice-President Class (4); Second Place Girls' Speaking Contest (4); Larkin Contest (4); Comerata Nuova Contest (4); Commencement Speaker (4); Ball Committee (4); "Batavian" Staff (4).

Doris C. Embt—"Dough".
Class (1, 2, 3, 4); A. A. (1); G. O. (2, 3, 4); Glee Club (2, 3); Ball Committee (4).

Helen M. Fitzsimmons—"Fitzi"
Class (2, 3, 4); G. O. (2, 3, 4); Secretary of Class (2); Banquet Committee (2); Girls' Service League (4); Glee Club (4); Senior Ball Committee (4).

Evalena L. Galliford—"Evie".
A. A. (1, 2); G. O. (3, 4, 5); Class (1, 2, 3, 4, 5).

Michael F. Gautieri.
A. A. (1); G. O. (2, 3, 4); Track (3); Hi-Y (4); Class (1, 2, 3, 4).

Bill Gleason

"Gladie"

Cora J. Gebhardt—"Corey"
Class (1, 2, 3, 4, 5); A. A. (2, 3); G. O. (4, 5); Glee Club (5).

William J. Gleason—"Bill".
Class (1, 2, 3, 4); A. A. (1); G. O. (2, 3, 4); Orchestra (1, 2, 4); Debating Club (2, 3, 4); National Forensic League (3, 4); Jazz Orchestra (1, 2, 3, 4); Huntley Contest (4); Debating Team (4); Vice-President Orchestra (4); Hi-Y (2, 3, 4); Prom Committee (3); Stage Hand Senior Play (3, 4); Senior Play Committee (3); "Batavian" Staff (3); Glee Club (2, 3); Hi-Y Orchestra (2, 3, 4); Banquet Committee (1, 2); Double Quartet (2, 3).

Gladys E. Goade—"Gladie".
Class (1, 2, 3, 4); A. A. (1); G. O. (2, 3, 4); Vice-President Class (2); Glee Club (2, 3); Quartet (4); Senior Girls' Service League (3, 4); Banquet Committee (2, 3); Banquet Speaker (2, 4); Prom Committee (3); Girls' Speaking Contest (3, 4); Literary Committee (3); Senior Ball Committee (4).

Ruth E. Greening—"Red".
Class (1, 2, 3, 4); A. A. (1); G. O. (2, 3, 4); Glee Club (4).

Cornelius Haitz.
Class (1, 2, 3, 4); A. A. (1, 2); G. O. (3, 4); Debating Club (3, 4); Glee Club (3, 4); Senior Ball Committee (4).

Kathryn A. Hale—"Kay".
Class (1, 2, 3, 4); A. A. (1); G. O. (2, 3, 4); Vice-President Class (1); Banquet Committee (1, 2, 3); Chairman Decoration Committee Junior Prom (3); Girls' Service League (2, 3, 4); Ex Libris (3); Girls Glee Club (3); General School Interest Committee (4); Ball Committee (4).

David M. Hannah—"Hussey".
Class (1, 2, 3, 4); A. A. (1); G. O. (2, 3, 4); Glee Club (3); Debating Club (4); Huntley Contest (4); Stage Hand—School Play (4).

Martha K. Herrick—"Shorty".
Class (1, 2, 3, 4, 5); A. A. (1, 2); G. O. (3, 4, 5).

MARION A. HILL.
Class (1, 2, 3, 4); A. A. (1); G. O. (2, 3, 4); Glee Club (2, 3, 4).

RUTH E. HOAG—"Ruthie".
Class (3, 4); G. O. (4); Glee Club (4).

GEORGE F. HODGSON—"Bunjo".
Class (3, 4); G. O. (3, 4); Class President (3); Vice-President G. O. (4); Football (3, 4); Track (3, 4); Hi-Y (3, 4); Treasurer Hi-Y (4); "B" Men's Club (3, 4); Banquet Speaker (3, 4); Athletic Committee (3, 4); School Play Committee (3); Prom Committee (3); "B" Men's Quartet (4); Vice-Manager Senior Ball (4).

ELEANOR U. HOMELIUS—"El".
Class (1, 2, 3, 4); A. A. (1); G. O. (2, 3, 4); Senior Girls' Service League (2, 3, 4); Treasurer Girls' Service League (4); Glee Club (2, 3, 4); Librarian Glee Club (3); Party Committee (1); Banquet Committee (2, 3); Junior Prom Committee (3); Class Secretary (3); Editor-in-Chief "Batavian" (4); Girls' Athletics Committee (2); Publications Committee (4); Editor-in-Chief "Picayune" (Junior Class issue) (3).

Evelyn A. Hunn—"Evy".
Class (1, 2, 3, 4); A. A. (1); G. O. (2, 3, 4); Glee Club (2); Ex Libris (3); Banquet Speaker (3); Ball Committee (4).

Lloyd S. Jayne—"Whiffet".
Class (1, 2, 3, 4); A. A. (1); G. O. (2, 3, 4); Point System Committee (3); Vice-President Class (3); Football (2, 3, 4); Basketball (2, 3); Track (3, 4); Hi-Y (4); Glee Club (3, 4); Double Quartet (3, 4); Honor Society (4); Prom Committee (3); Banquet Committee (2, 3); Ass't Business Manager "Picayune" (4); Debating Club (4); Commencement Committee (4); "B" Men's Quartet (4); Hi-Y Orchestra (4); "Batavian" Staff (4); Athletic Committee (4); Ring Committee (4); Chairman Senior Ball (4).

Francis H. Kane.
Class (1, 2, 3, 4); A. A. (1); G. O. (2, 3, 4); "Batavian" Staff (4).

Joseph Kearney—"Joe".
Class (2, 3, 4, 5); A. A. (2); G. O. (3, 4, 5); Student Council (2); Debating Club (3, 4); Secretary Debating Club (3); Glee Club (3, 4); Prom Committee (3); Banquet Committee (3); Ring Committee (3).

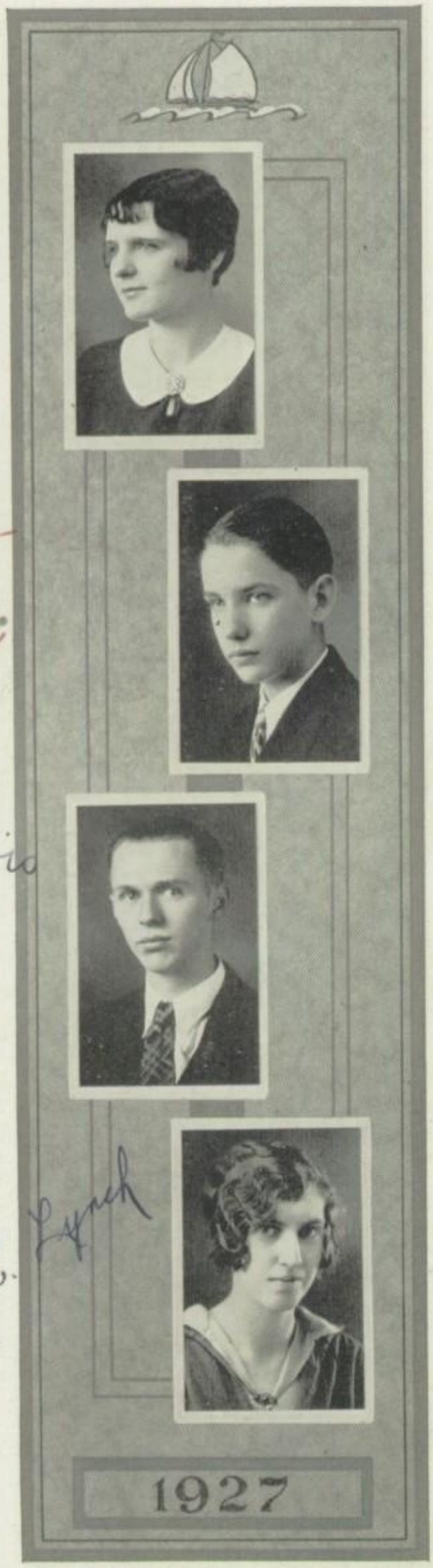

Louise Knowles.
Class (1, 2, 3, 4, 5); A. A. (1, 2); G. O. (3, 4); Art Club (4); Glee Club (4); Ex Libris (4).

Bernard Lenihan—"Lemons".
Class (2, 3, 4, 5); Debating Club (4, 5); Debating Team (4); Property Manager School Play (4); Huntley Contest (5); Stage Hand School Play (5); Track (2).

Ralph Lewis—"Luke".
Class (1, 2, 3, 4); A. A. (1); G. O. (2, 3, 4); Hi-Y (2, 3, 4); G. O. Council (3); "Pic" Staff (4); "Batavian" Staff (4); Honor Society (4); Manager Track (4); Debating Club (4); G. O. Athletic Committee (4); Point System Committee (4); Publications Banquet Committee (4).

Mary E. Lynch—"Mary Elizabeth".
Class (2, 3, 4); G. O. (2, 3, 4); Ex Libris (3); Prom Committee (3); Senior Girls' Service League (4); "Picayune" Staff (4); Literary Committee (4); Banquet Speaker (4); Girls' Week Committee (4); Publications Banquet Committee (4).

GERALD MANNING.

Class (2, 3, 4); Assistant Manager Track (2); Orchestra (2); Manager Track (3); Orchestra (3); "B" Men's Club (4).

ELBERT A. MARTIN—"Ollie".

Class (1, 2, 3, 4); Football (1, 2, 3, 4); Basketball (1, 2, 3, 4); Baseball (2, 3); Hi-Y (3, 4); "B" Men's Club (2, 3); A. A. (1); G. O. (2, 3, 4).

HELEN M. MASSE.

Class (2, 3, 4); G. O. (2, 3, 4); Banquet Speaker (2); Senior Girls' Service League (4); G. O. Council (4); "Batavian" Staff (4); Honor Society (4); Point System Committee (4); Ball Committee (4).

DONALD F. MAYER—"Don".

Class (1, 2, 3, 4); G. O. (2, 3, 4); Hi-Y (3, 4); Track (2); Football (2); Senior Play (4).

EMILY N. MCCORMICK—"Mac".
Class (4).

RONALD H. MCLERNON—"Mac".
Class (1, 2, 3, 4); A. A. (1); G. O. (2, 3, 4); Orchestra (3, 4); Cheerleader (2, 3, 4); Hi-Y (4); Senior Cheerleader (4); "Picayune" Art Staff (4); Hi-Y Jazz Orchestra (4); Debating Club (4); Art Committee (4); Senior Banquet Committee (4); Ring Committee (3); Senior Ball Committee (4); "Batavian" Art Staff (4); Banquet Committee (2); "B" Men's Club (4); Baseball (4).

MARY MCWAIN.
Class (1, 2, 3, 4); A. A. (1); G. O. (2, 3, 4); Honor Society (4); Civics Prize (1); Pin and Ring Committee (2); General Activities Committee (3); Speaker at Banquet (3); G. O. Council (4); Girls' Service League (2, 3, 4); Secretary Honor Society (4); Ball Committee (4).

FRANCIS J. MERRY.
Class (1, 2, 3, 4); A. A. (1); G. O. (2, 3, 4); Debating Club (3); Glee Club (4); Track (1, 2, 3, 4).

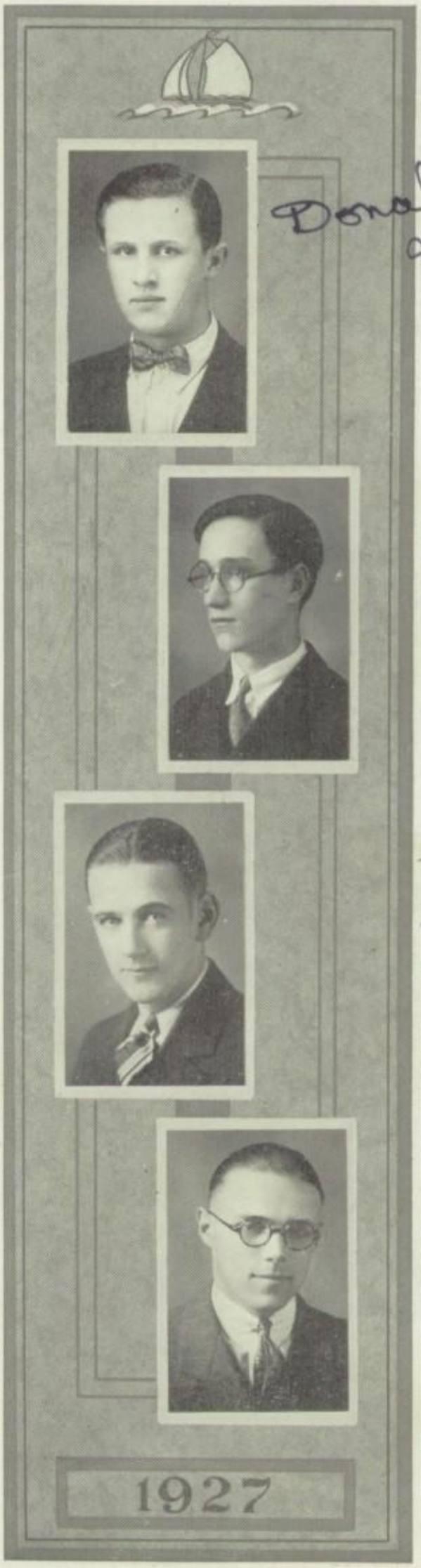

Donald Miller

Howard Munsey

DONALD H. MILLER—"Don".
Class (1, 2, 3, 4); A. A. (1); G. O. (2, 3, 4); Track (4).

JAMES A. MOONEY—"Jim".
Class (2, 3, 4); G. O. (2, 3, 4).

HOWARD W. MUNSEY—"Moon".
Class (2, 3, 4); G. O. (2, 3, 4); Football (2, 3, 4); Basketball (3); Baseball (3, 4); "B" Men's Club (3, 4); President "B" Men's Club (4); Hi-Y (2, 3, 4); Treasurer Hi-Y (3); Vice-President Hi-Y (4); Prom Chairman (3); Senior Ball Committee (4); School Play (3); Banquet Committee (2, 3); Hallowe'en Frolic Chairman (3); Activity Committee (3); Stage Hand Senior Play (4); Ring Committee (2).

LESTER J. MYERS—"Les".
Class (1, 2, 3, 4); A. A. (1); G. O. (2, 3, 4); Debating Club (3, 4); Glee Club (4).

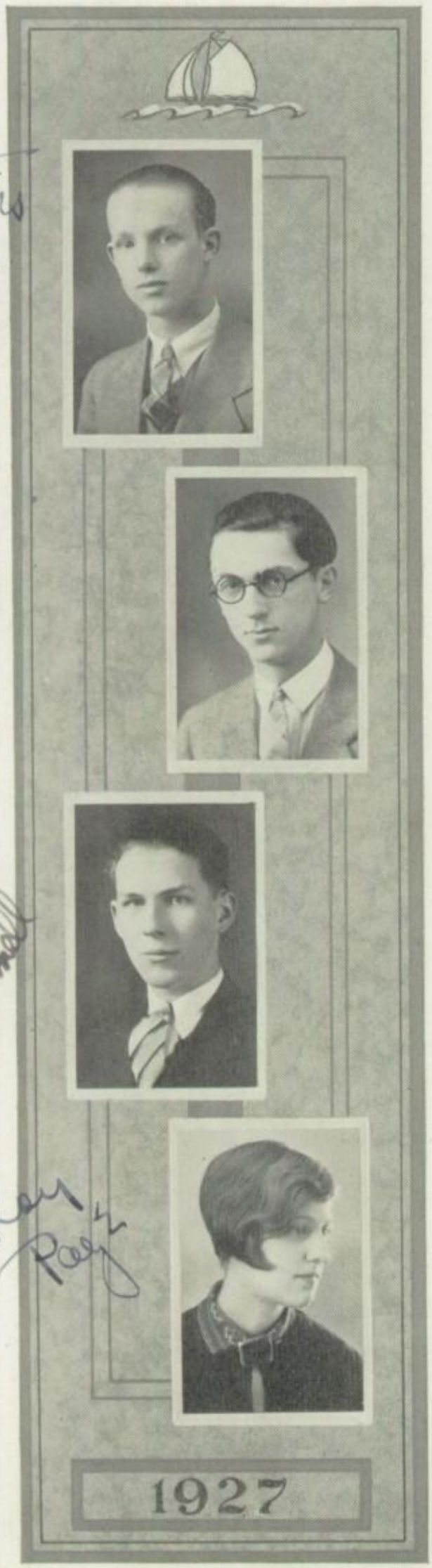

Curtiss J. Norris "Curt"

CURTISS J. NORRIS—"Curt".
Class (1, 2, 3, 4); A. A. (1); G. O. (2, 3, 4); Orchestra (1, 3, 4); Basketball (2).

VINCENT NOTT.
Class (1, 2, 3, 4, 5); A. A. (1, 2); G. O. (3, 4, 5).

Edmund O'Donnell

EDMUND M. O'DONNELL—"Pepper".
Class (2, 3, 4); G. O. (2, 3, 4); Hi-Y (4); Stage Hand Senior Play (3); Senior Ball Committee (4); Prom Committee (3).

Katy Page

CATHERINE E. PAGE—"Katy".
Class (1, 2, 3, 4); A. A. (1); G. O. (2, 3, 4); Girls' Service League (2, 3, 4); Secretary Service League (3); President Service League (4); Ex Libris Club (3); G. O. Council (3); Banquet Committees (2, 3); Prom Committee (3); Hallowe'en Party Committee (3); Cheerleader (3, 4); General Activities Committee (2); Commencement Invitation Committee (4); Senior Ball Committee (4).

Gladys Parsons

LILA B. PAGE.
Class (1, 2, 3, 4); G. O. (2, 3, 4); Ex Libris (3); "Pic" Staff (4); Banquet Committee (3, 4); Art Club (2, 3, 4); President Art Club (4); Art Committee (3, 4); Hallowe'en Party Committee (3); Art Club Reporter (3); Chairman Decorations Publications Banquet (4).

GLADYS M. PARSONS.
Class (1, 2, 3, 4); A. A. (1); G. O. (2, 3, 4); Ball Committee (4).

MARJORIE F. PROLE—"Marj."
Class (1, 2, 3, 4, 5); A. A. (1, 2); G. O. (3, 4, 5).

DOLORES RAY.
Class (3, 4, 5); G. O. (3, 4, 5).

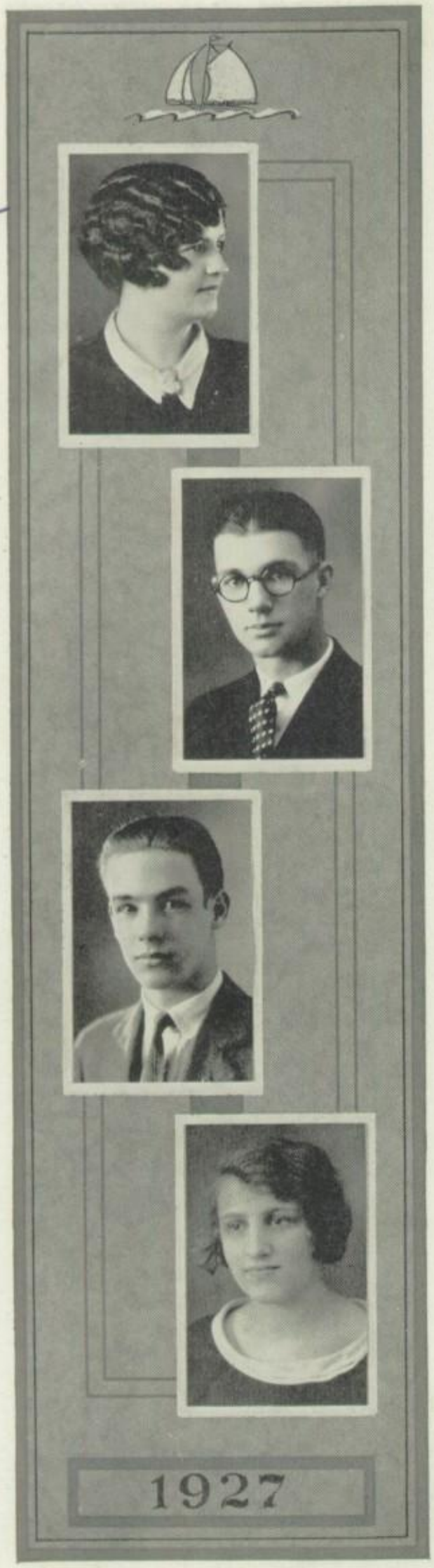

Edna M. Roth—"Ed".
Class (1, 2, 3, 4, 5); A. A. (1, 2); G. O. (3, 4, 5); Girls' Speaking Contest (3, 4); Senior Girls' Service League (4, 5); Glee Club (5); School Play (5).

William T. Schmitt—"Schmuckie".
Class (1, 2, 3, 4); G. O. (2, 3, 4); Glee Club (2); Debating Club (3, 4); Treasurer Debating Club (3); Huntley Contest (4); Larkin Contest (4); Stage Crew (4); Dance Committee (3).

Boyd P. Schurman.
Class (4); G. O. (4); Baseball (4).

Rose B. Schwartz—"Tiny".
Class (1, 2, 3, 4); A. A. (1); G. O. (2, 3, 4); Ex Libris (3); Gainsborough Art Club (3, 4); Honor Society (4); Editor-in-Chief "Picayune" (4); Girls' Speaking Contest (4); Publications Committee of G. O. (4); Class Prophet (4); Class Poet (4); School Play (4); Publications Banquet Committee (4); Senior Ball Committee (4).

WILLIAM H. SHERMAN—"Bill".
Class (1, 2, 3, 4); A. A. (1); G. O. (2, 3, 4); Football (2); "B" Men's Club (2, 3, 4); Baseball (1, 2, 3, 4).

EDNA L. SIMMONS—"Eddie".
Class (1, 2, 3, 4); G. O. (2, 3, 4); Basketball (3); Art Club (3, 4); Prom Committee (3).

WALLACE D. SIMMS—"Wally".
Class (1, 2, 3, 4); A. A. (1); G. O. (2, 3, 4); Hi-Y (2, 3, 4); Basketball (3); Glee Club (1, 2, 3); School Chorus (4); Vice-President Chorus (4); School Play (4); G. O. Music Committee (4); Debating Club (3, 4); Debating Team (4); Boys' Double Quartet (2, 3); High School Quartet (4).

FRANCIS SINGLETON—"Singe".
Class (1, 2, 3, 4); G. O. (2, 3, 4); "Picayune" Staff (4); General School Interests Committee (4); "Batavian" Staff (4); Debating Club (4); Honor Society (4); National Forensic League (4).

PAULINE M. SMITH—"Paul".

Class (2, 3, 4); G. O. (2, 3, 4); Ex Libris (3); "Pic" Staff (Junior issue) (3); Exchange Editor "Picayune" (4); Class Historian (4); Publications Banquet Committee (4).

WILLIAM A. SOUTHWORTH—"Bill".

Class (1, 2, 3, 4); G. O. (2, 3, 4); Banquet Speaker (2); Adelaide R. Kenney Medal (2); Banquet Committee (3); Prom Committee (3); Ring Committee (3); Orchestra (3, 4); "Picayune" Staff (3); Vice-President Debating Club (4); Business Manager "Batavian" (4); Treasurer Honor Society (4); Honor Society (3, 4); Captain Debating Team (4); National Forensic League (4); Huntley Contest (1st Place) (4); Larkin Contest (4); Publications Committee (4); Columbia Speaking Contest (4).

VIOLA E. STAKEL—"Mike".

Class (1, 2, 3, 4, 5); A. A. (1, 2); G. O. (3, 4, 5); Glee Club (1, 2, 3, 4); Girl's Quartet (4, 5); Song Leader (4, 5); Music Committee (4); Treasurer Glee Club (4); Gainsborough Art Club (3, 4); Vice-President Art Club (4); Girl's Local Speaking Contest (4); Larkin Contest (2nd place) (4); School Play (4, 5); Basketball (4); General School Interests Committee (5); Senior Girls' Service League (4, 5); Ball Committee (5).

WALLACE J. STAKEL—"Wallie".

Class (1, 2, 3, 4); A. A. (1); G. O. (2, 3, 4); Hi-Y (2, 3, 4); Glee Club (3); Debating Club (3); President Debating Club (4); Class President (1); G. O. Council (2); Class Treasurer (3); Assistant Secretary Hi-Y (3); Debating Team (3, 4); National Oratorical Contest (3); "Picayune" Staff (3); Honor Society (3, 4); President Honor Society (4); Banquet Committee (3, 4); Prom Committee (3); Ball Committee (4); National Forensic League (3, 4); Commencement Invitations Committee (4); Huntley Contest (2nd place) (4); Larkin Contest (4); Literary Committee (4); Columbia Speaking Contest (4); Commencement Speaker (4).

Rose M. Taber.
Class (1, 2, 3, 4, 5); A. A. (1, 2); G. O. (3, 4, 5); Glee Club (3, 4, 5).

Parker C. Terry, Jr.—"Park".
Class (1, 2, 3, 4); G. O. (2, 3, 4); Debating Club (3, 4); School Play (3); "Picayune" Staff (3); Business Manager "Picayune" (4); G. O. Council (4); Chairman Publications Committee (4); Point System Committee (4); Huntley Contest (4); National Honor Society (4).

Margaret I. Trautenberg—"Peggy".
Class (1, 2, 3, 4); A. A. (1); G. O. (2, 3, 4).

Everett H. Truex—"Ev".
Class (1, 2, 3, 4); G. O. (2, 4); Football (2).

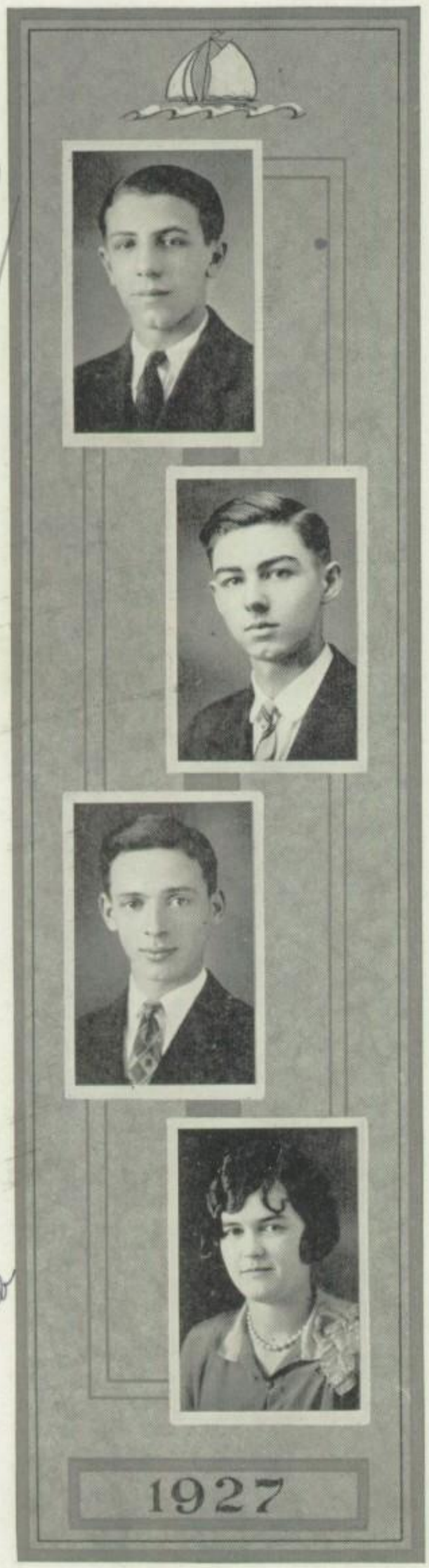

William "Doc" Ugenia

WILLIAM J. UGENIA—"Doc."
Class (2, 3, 4, 5); G. O. (3, 4, 5); A. A. (2); Glee Club (2, 3); "Batavian" Staff (4).

HOLLIS R. UPSON.
Senior Play Electrician (3); "Picayune Staff (2, 3,); Class (1, 2, 3, 4).

Anthony Vallone

ANTHONY S. VALLONE.
Class (2, 3, 4); G. O. (2, 3, 4); Track (3); Baseball (4).

Eleanor M. Webb

ELEANOR M. WEBB.
Class (1, 2, 3, 4); A. A. (1); G. O. (2, 3, 4); Glee Club (3).

BERNICE E. WEED—"Tillie."
Class (1, 2, 3, 4); G. O. (2, 3, 4); Prom Committee (3); Glee Club (4); Senior Girls' Service League (4).

DOROTHY J. WEEKS—"Dottie".
Class (1, 2, 3, 4); G. O. (2, 3, 4); Ex Libris (3); National Honor Society (4); Prom Committee (3).

EVELYN M. WEEKS.
Class (2, 3, 4); G. O. (2, 3, 4); Ex Libris (3); Prom Committee (3); Ball Committee (4).

HELEN I. WELLS—"Hunky".
Class (1, 2, 3, 4, 5); A. A. (2); G. O. (3, 4, 5); Senior Girls' Service League (4, 5); Secretary Service League (5).

Bill Wescott

WILLIAM G. WESCOTT—"Bill".
Class (1, 2, 3, 4); G. O. (2, 3, 4); A. A. (1); Glee Club (3, 4); Hi-Y (4).

Fritz Wight

FREDERICK H. WIGHT—"Fritz"
Class (1, 2, 3, 4); A. A. (1); G. O. (2, 3, 4); Class President (2); Orchestra (1, 2, 3, 4); Orchestra President (3); Football (1, 2, 3, 4); Toastmaster Banquet (3); Class Treasurer (4); School Play (3); Hi-Y (2, 3, 4); Junior Prom Committee (3).

Elwin Wigton

ELWIN C. WIGTON—"Wiggy".
Class (4).

Dot Wilder

DOROTHY A. WILDER—"Dot".
Class (1, 2, 3, 4); G. O. (2, 3, 4); Glee Club (4).

FRANK E. WILL—"Doc".
Class (1, 2, 3, 4); A. A. (1); G. O. (2, 3, 4); Orchestra (1); G. O. Council (2); Banquet Committee (2); Chairman Class Banquet (3); "B" Men's Club (3, 4); Ball Committee (4); Hi-Y (3, 4); President G. O. (4); Football (2, 3, 4); Track (1, 3, 4); Captain Track (4); "B" Men's Quartet (4); School Play (4); Hi-Y Quartet (4).

DOROTHY L. WYMAN—"Dot".
Class (1, 2, 3, 4); G. O. (2, 3, 4).

GEORGE S. YOUNG—"Perk".
Class (1, 2, 3, 4); A. A. (1); G. O. (2, 3, 4); Class Treasurer (1); G. O. Council (3); Class President (4); Basketball (1); Hi-Y (4); Banquet Committee (2); Banquet Speaker (4); Debating Club (3, 4); Manager Senior Play (4).

The Log of the Good Ship '27

Being the record of four voyages of discovery of forty weeks each in strange waters at the peril of wind and wave.

September, 1924.
Seaport—B. H. S.
Soundings—Showing shoals.
Latitude—0° Longitude—Worse.
Ships sighted—"The Pirate Craft of '26."

Ship Officers:
Captain—Wallace Stakel.
Stewardess—Catheryn Hale.
Purser—George Young.
First Mate—Alice Bower.

Piloted in under severe fog by Mrs. Douglass and Miss Godfrey.
Two men in quarantine.
Shore leave—Ten weeks.
Crew—Class of '27.

We had a very successful sea fight this year. Our banquet, although it was our first, was enjoyed by all. Two of our best sailors won a ticket-selling contest. The Picnic was a delightful, gala day for us poor tired sailors who seldom saw land.

Given under my hand

Wallace Stakel,
Captain.

September, 1925.
Seaport—S. H. B. in B. H. S.
Soundings—Coral Reefs.
Latitude—21° Longitude—16°.
Ships sighted—Sister ship of '25.

Ship Officers:
Captain—Frederick Wight.
Stewardess—Gladys Goade.
Purser—Aloysius Slovik.
First Mate—Helen Fitzsimmons.

Piloted in safely under the directions of Miss Bryan and Mr. Randall, after weighing anchor for five days because of severe storms.
All passed quarantine.
Shore leave—Nine weeks.
Crew—Class of '27.

Our adventures during this stormy voyage were very distressful and almost proved disastrous; but, with our big, kind-hearted captain

and our two faithful pilots we pulled through at last and anchored safely at port. Our first real dance was held in the cabin and it was first rate.

Given under my hand

Frederick Wight,
Captain.

September, 1926.

Seaport—B. H. S.

Soundings—Quicksands.

Latitude—44° Longitude—30°

Ships sighted—Scholarship Board.

Ship Officers:

Captain—Gorge Hodgson.
First Mate—Lloyd Jayne.
Stewardess—Eleanor Homelius.
Purser—Wallace Stakel.

Piloted in under heavy rainfall by Miss Shepard and Mr. Randall.

Quarantine—OKey.

Shore Leave—Eleven weeks.

Crew—Class of '27.

At last we are nearing our goal. We are now Junior Officers. The senior officers (class of '26) are showing us how to manage a ship in deep water, under severe winds, and all the trials of the sea. We will soon take over the command of the ship. It is a rather difficult position being Junior officers. We do the hard work and the senior officers get the credit. We had a more elaborate dance in the dining saloon this year; for, of course as we are older and more experienced seamen, we know better how to stretch our money. The room was prettily decorated in green and white, our colors. It looked like a verdant, grassy glade in the Sunny South instead of the dining saloon of the good ship '27. Now that we are so near the end of our journey, I fear for my crew. They are so young and really inexperienced. But then they still have another voyage in which to learn the lessons of life.

Given under my hand

George Hodgson,
Captain.

1927

September, 1927.

Seaport—S. H. C. in B. H. S.

Soundings—Clear course.

Latitude—90° Longitude—75°.

Ships sighted—Ship of Life.

Ship Officers:

Captain—George Young.
Stewardess—Lucille Eberhart.
Purser—Frederick Wight.
First Mate—Alice Bower.

Piloted in under perfect weather, sunshine with bands playing on deck, and with the assistance of Miss Hunn and Miss Johnson. But what would the senior officers do without Miss Lowe to guide them through their struggles in S. H. C.

All passed Quarantine.

Shore leave—Commencement week.

Our last year at sea! Where shall we all be a few years from now when we compose the huge crew on the ship of life? Our last dance, a very brilliant affair was given on deck in the moonlight early in January. It was a magnificent function well attended and well carried on. The deck was quaintly decorated in green and white (our colors). Oh, how sad to think that we faithful sailors of B. H. S. can no longer sail along her coast nor take anchor in her pleasant harbors! We have completed our services and now must give way to the ship of '28. We have faithfully discharged our duties during our four years aboard ship and are very sorrowful at leaving. Will you remember us, B. H. S.? Will you pray for our success when we are plying the oars of each of our separate ships on the Sea of Life?

Given under my hand

George Young,
Captain.

Here ends the record of the Good Ship '27 from the seaport of B. H. S.

Pauline Smith. '27.

SHIP AHOY

WE ARE SETTING OUT TO SEA,
TOSSED BY WAVES WE'LL EVER BE
STORMS THAT GIVE & STORMS THAT TAKE,
STORMS THAT MAKE & STORMS THAT BREAK.
THAT IS LIFE.
A CHARTERED COURSE WE MUST PURSUE,
IF WE DRIFT 'TWILL NEVER DO.
WINDS BLOW NORTH & WINDS BLOW WEST,
EAST & SOUTH — LIFE IS NOT REST!
SO GOES LIFE.
SO BUILDED IS OUR MODERN SHIP
THAT ITS STRONG PROW CAN ALWAYS DIP
IN WATERS SOMETIMES DRAWING DOWN,
AND YET PLOUGH THROUGH SECURE & SOUND.
STRESS IS LIFE.
CALM WATERS WILL SEEM CALMER STILL
EACH TIME THE SHIP HAS COME THROUGH ILL.
SO GOD, OUR PILOT, WATCHING O'ER
MAKES PASSAGE SAFE FOREVER MORE.
HERE'S TO LIFE!

R.S. '27.

Can It Be True?

CLASS PROPHECY

It was January 1, 1928.

"Come on! You surely aren't afraid to try? I *know* we'll get to the moon. Why do you suppose I've worked on my Moonoplane ever since I was graduated from B. H.S.? Of course it'll get there! There's no applesauce about it!"

This was Bill Southworth speaking. I was so frightened at the project that, if it hadn't been for the fact that some of my old classmates were standing around, grinning and doubledaring me, I should never have gone. We were going to take Miss Hunn along as chaperon, but we were afraid that if something happened to her, the Senior class at B. H. S. would be like a ship without a rudder. So we started for the moon and—did we get there? Of course we did! Has Bill ever failed us yet?

When we arrived at the moon, our excitement knew no bounds. Bill had accomplished the impossible. And here was The Moon, a world in miniature, Lilliputian in size, yet almost exactly like the one from which we had come. We felt like giants. As soon as our plane landed, we were met by two inhabitants of the planet. Supposin' they didn't speak American slang!

"Ye gods," said Bill, "can you by any chance be Bernard Lenihan and Anthony Vallone?"

"You said it" said Bernard, "but, Great Lewis, what are you doing here?

"Boloney," whispered Anthony, nudging Bernard, "We can't let them stay here. Everyone shrinks to proportionate size here; so, if we let these two little things stay here, they'd be mere atoms of dust by the time they had finished shrinking. Let's tell 'em we'll take 'em to see Ralph Lewis' new bridge. Instead we'll take them back to the earth."

"Yep", said Bernard, "And we'll put on the magic "future" glasses to disillusion them for awhile." And these glasses did the work.

We got into the plane and started off to see Ralph Lewis' bridge. It was a marvelous piece of work stretching all the way across the Atlantic ocean. We found Ralph and he explained that the bridge was built like an iceburg, nine-tenths of it being under water. Ralph was not at all spoiled by his success; in fact, he gave his assistant engineers, among whom were Don Mayer, Pat Didget, William Sherman and Bill Wescott, most of the credit.

Of course we at once resolved to explore this bridge by going to Europe. Ralph led us to a queer looking vehicle which he called an

Ottopaddyraymondboyle. Yep, it had been patented by Paddy Boyle himself. Paddy sure does work fast; we arrived at England within an hour.

In London, we wandered into an antique shop. Francis Crehan was the proprietor and was selling radios. He said they were antiques and then showed us what was taking the place of radio. He called it the "mooney" and! wonder of wonders! there was no static. Then I asked a rather silly question. Could the inventor by any chance be James Mooney? Of course!

When we returned to the States, we saw the partnership firm of Libby Adelman and Dave Hannah. They bought old Fords and Buicks at sixty-three cents and auctioned them off at sixty-three dollars. We noticed Don Miller there also. The funniest thing about him aside from his face, was his right arm, which kept going around in circles. Mr. Adelman explained that this had been caused by the fact that, when the partners had taken that trip which they had planned in their Senior year at B. H. S., Don had been taken along as official cranker. I guess he must have had to do a lot of cranking.

Then we went to Batavia. There we found that Doc. Will had retired from the active(?) life he was leading. He told us that he had been nominated for president of the United States, but had declined the nomination because there was no chance for advancement in that office. He said that he was going to Sweden to get a better French accent. Francis Brewer accompanied him. We noticed that Doc. parted his hair on the side.

Stub Case was selling corduroy "pants" to the students of B. H.S. That very evening, Cornelius Haitz gave a lecture on "Curing Study-itis". Harold Claflin was benefited by this lecture to a great extent.

The next thing we saw a pink shirt factory operated by Sage DeCot. William Ugenia was the star salesman. The shirts were reversible and practically all pink.

At B. H. S. we found much to interest us. The whole school certainly was changed! We found that three past graduates had decorated every room in the building. And who do you suppose they were? Edna Simmons, Irma DeVoe, and Lila Page! They told us that they could not leave B. H. S. looking so bare; so they had remained after the rest of us had graduated. It was a work of art and no mistake! Allie Bower was one of the popular teachers at B. H. S. She taught "Psychology of Laziness"; laziness being an unknown factor in our school at this time. It was hard to convince Bill of this, though. Curt Norris drove a taxi to and from school for the students who were too young to drive. Strange to say, there were many. We also saw Elwin Wigton ambling along on stilts waiting to grow up so that he could enter college. He planned to teach Intermediate Algebra.

Then Bill saw himself. He was in the same partnership with Wallie Stakel, only their business had grown considerably. They had raised the price of coloring tan shoes black from forty cents to sixty cents a pair. Tillie Weed was their private stenographer but she could hardly be called "Tillie the Toiler".

Parker Terry, taking his vocations from his name had at first been a car parker and was now a park "carer". Francis Singleton helped him along whenever he could leave his office of "chief" at the Indian Reservation.

We noticed that Pauline Smith, who between times did nothing, clipped coupons as a result of successful investments in school papers.

While in Batavia, we had the pleasure of seeing the famous Schurman and Kearney circus. Successful? We'll say so. Why the inhabitants turned out 35,000 strong! There were two tight-rope walkers, Fred Wight and Wheeler WeMett, and they sure did make a hit. The famous horsewoman was none other than Doris Embt. Martha Herrick, Evalina Galliford, Cora Gebhart, Marion Cosway, Ruthie Greening and Millie Adams were all trapeze wonders. Lester Myers, Francis Kane, and Everett Traux were clowns—and such clowns! People fainted with laughter! We didn't want to pay a quarter to see some of the side shows but we were sorry afterwards because we found that Lloyd Jayne was one of them.

Our next stop was Bushville. We couldn't do much there because everyone spoke a deaf and dumb language which we found Bill Gleason had instituted. Marjorie Prole was the only one who spoke at all. Alan Ames was there as business manager of the Bushvillian. Gladys Parsons and Rose Taber had established a business school nearby, and their methods were so effective that both Bryant and Stratton, and R. B. I. went into permanent bankruptcy. Viola Stakel had put Bushville on the map when, after a long search, she had found the lost chord there.

In New York, the city which Bill Schmitt had remodeled so that it was almost unrecognizable, we found an exclusive bachelor girl's club of which Ruth Allan was president. Violet Bujniewicz, the girl who had "swum" the Atlantic Ocean in a non-stop swim of forty hours, was secretary. She told us that she had retired to the club for protection from newspaper reporters and other animals. Lucille Eberhart, who had become rich from a wonderful hair tonic she had put on the market, was also a member. Lucille said that her success was chiefly due to the using of Ronald McLernon's hair for advertisement We always did say that Ronald's hair would be the making of him. Other

members were Gladys Goade, author of "Defense of the Irish." Kathryn Hale, writer of the famous "Slang Dictionary"; Jennie Bialkowski, discoverer of the wonderful chemical which guaranteed to take the warts off cucumbers; Mary Lynch, scenario writer; Helen Masse, songwriter; Helen Fitzsimmons, who had long since given up dancing because she had sprained her nose while doing the Charleston; Edna Roth who had stepped into Gloria Swanson's shoes, Dot Wilder, author of "Wilder Method of Study"; Evelyn Weeks, leading lady in the great drama, "Naughty but Nice"; Catherine Page, who had retired to spend the rest of her life translating Wallie Stakel's famous French speech. Mary McWain, Marion Hill, Helen Wells, Dorothy Weeks, Mary Crehan, Ruth Hoag, Evelyn Hunn (still writing notes), and Margaret Trautenburg. The latter eight had run a tablet factory near Batavia High School with devices by which the students, who ran out of paper, could receive a tablet by a sort of "shoot", instead of having to borrow from their neighbors.

George Young, chief plenipotentiary of the republic of Mussolini; George Hodgson, alderman of the fourth ward of Brooklyn; Hollis Upson, still yawning, and Elbert Martin, world famous jockey known as "galloping Swede"; had all come to visit this club one day; and, as a result, some of the girls resigned from the club. Who married which? Well that would be telling.

Oh yes! What happened to our other editor-in-chief, Eleanor Homelius? Why she bought up the rights to the Jiggs and Maggie cartoons. Since she draws the pictures, Jiggs has more chin and Maggie has less authority over him.

Well, I guess that's all—What? Did I see myself there? Yep. I was still writin' prophecies, but I had grown one whole inch and so did not have to endure any more remarks about microbes and other small objects.

Rose B. Schwartz. '27.

The Log of the Good Ship, Batavia

Miss Hunn: Captain

SAILORS	NICKNAME	HOBBY ON SHIP BOARD	INSPECTION	HAVEN
Mildred Adams	Milly	Geometry	Round	Matrimony
Wilfred Adleman	Libby	Arguing	Silly	Soap box orator
Ruth Allen	Smitty	Petting	Fast	Still looking for a man
Alan Ames	Al	Teaching Sunday school	Sober	Batavia Street Car conductor
Jennie Bialkoski	Jennie	Studying	Petite	Convent
Alice Bower	Allie	Sleeping	Contented	Fourth Marriage
Raymond Boyle	Paddy	Nonsense	Awful	Prohibition agent
Francis Brewer	Dutch	Ice-cream	Deceiving	Tango expert
Violet Bujniewicz	Vi	Getting married	Demure	Editor of N. Y. Times
Frances Calkins	Franny	Whispering	Soviet	Member of Russian ballet
Stuart Case	Stub	Pestering	Lonesome	A public nuisance
Harold Claflin	H	Swabbing decks	Coy	Gym instructor in Y. W. C. A.
Perry Combs	Johnny	Bluffing	Comfortable	Caesar's Secretary
Marion Cosway	Lee	Being quiet	Shy	Matron of a children's home
Francis Crehan	Si	Cutting up	Educated	Detective
Mary Crehan	Mary	Movies	Chubby	Eyebrow Curler
Sage Decot	Baby face	Girls	Stage-struck	Movie Star
Irma DeVoe	I. D.	Hurrying	Cheerful	George White's "Scandals"
Patrick Didget	Pat	Taking care of hot dogs	Lost	Owner of a harem
Lucille Eberhart	Cele	Eating	Pleased	College president
Doris Embt	Dough	Giggling	Cute	Selling spinach
Helen Fitzsimmons	Fitzie	Charlie	About three-quarters	Baby Peggy's understudy
Evalena Galliford	Evie	Using big words	Nice	"Hot Dogs!"
Cora Gebhardt	Corey	Borrowing	Subdued	Attendant at the Bronx Zoo
William Gleason	Bill	Singing	Unconscious	"Cow pasture pool" champion
Gladys Goade	Gladie	Deviltry	Languid	Bubble champion
Ruth Greening	Rufus	Candy	Docile	Searching for a butter and egg man
Cornelius Haitz	Haitzie	Studying	Happy-go-lucky	Wig demonstrator

Kathryn Hale	Kay	Acting childishly	Mysterious	Has reformed John Gilbert
David Hannah	Daddy	Flirting	Occasional	Monkey show
Martha Herrick	Shorty	Fishing	Modest	Proprietress of "Step Inn"
Marion Hill	Mary-Ann	Marathon walking	Business-like	Chasing Caterpillars
Ruth Hoag	Magpie	Saying nothing	M. T.	Owner of a reform school
George Hodgson	Bunjo	Dot	Bashful	A "Ph. D"
Eleanor Homelius	El	Playing a saxophone	Jolly	Moving picture censor
Evelyn Hunn	Ev	Notes	Love-sick	Author of "The Downward Path"
Lloyd Jayne	Whiffet	Ruth	Terrible	President of the Anti-Tobacco League
Francis Kane	Sugar	The Boy Scouts	Poetical	Veterinary
Joseph Kearney	Joe	Gum	Spirited	Admiral in the Swiss navy
Bernard Lenihan	Lemons	Wandering	Indefinite	Hasn't found her yet
Mary Lynch	Lynchie	Playing Checkers	Cool	Checking coats for the K. K. K.
Elbert Martin	Swede	Nothing	Bleached	Proud papa
Helen Masse	Huddie	Tickling the ivories	Debutante	Winner in a bathing beauty contest
Donald Mayer	Don	Blushing	Knows his vegetables	Tourist guide in Elba
Emily McCormick	Em	Talking	Tiny	The Emerald Isle
Ronald McLernon	Mac	Ditto	Gone	Channel swimmer
Mary McWain	Mare	Men	Bored	Zeigfield Follies
Donald Miller	Don	Wiggling	Solemn	Author "Gentlemen Prefer Bearded Ladies"
James Mooney	Jimmie	Dreaming	Elucidating	Derby winner
Lester Myers	Les	Making faces	Spacious	Man from the great open spaces
Curtis Norris	Curt	Walking home	Nervous	Philanthropist in Lime Rock
Catherine Page	Katie	Dates	Nuff sed	Chief contributor to "Heart Murmurs"
Lila Page	Pagey	Drawing	Sensible	Sign painter with "Hodge, of course"
Gladys Parsons	Gladys	Reducing	Half and Half	Cashier for "Stakel & Southworth"
*Marjorie Prole	Marj	Vamping	Bouyant	Running Merry-go-round at Horseshoe Lake
Edna Roth	Ed	Dieting	Superior	Circus
William Schmitt	Bill	Being teacher's mascot	Pugnacious	Cootie trainer
Boyd Schurman	Schurm	Acting	Out of place	Old ladies' home caretaker
Rose Schwartz	Fly-speck	Writing	Childish	Senator from Utah
William Sherman	Bill	Being a good sport	Abstracted	Selling fruit belts

SAILORS	NICKNAME	HOBBY ON SHIP BOARD	INSPECTION	HAVEN
Edna Simmons	Eddie	Art	Friendly	Interior decorator
Francis Singleton	Singie	Dancing	Fierce	Sitting Bull on a vacation
Pauline Smith	Pest	History	Housewifely	An "Apache-ess"
William Southworth	Bill	Everything	Smooth	Road house orchestra
Viola Stakel	Mike	Swinging a baton	Talkative	Married to ————?
Wallace Stakel	Wallie	Parties	Slickerish	Clergyman
Rose Taber	Rosie	Basketball	Innocent	Running a "Hennery"
Parker Terry	Park	Making love	Dramatic	Heart-breaker
Margaret Trautenberg	Peggie	Bobbed hair	Cheery	D. B.—Beauty Doctor
Everett Traux	Ev	School	Normal	Bricklayer
William Ugenia	Doc	Growing	Fishy	Successor to Mussolini
Hollis Upson	Professor	Women	Cyclonic	Dancing instructor
Anthone Vallone	Tony	Getting high marks	Barrymoreish	Owner of a pop-corn wagon
Eleanor Webb	Nora	Heavy dates	Domestic	Selling runless stockings
Bernice Weed	Tillie	Apples	Good-natured	Private secretary to Hank Ford
Dorothy Weeks	Dot	Dorothy	Satisfied	Midget with Barnum & Bailey's
Evelyn Weeks	Eve	Coupeing	Engaged	Lady of leisure
Helen Wells	Hunkie	Flirting	Sunny	Artist's Model
Wheeler WeMett	Speedie	Sleeping thru class	Yawning	Wide-awake salesman
William Wescott	Bill	Girls	Athletic	Worker in a gasoline mine
Frederick Wight	Fritz	8 East Avenue	Mellon's food baby	Author of "Webbed Feet"
Elwin Wigton	Wiggie	Exercise	Midget	Ice dryer
Dorothy Wilder	Dot	Bill	So-so	Life guard at the fish hatchery
Frank Will	Doc	Croquet	Peculiar	Soda slinger
Dorothy Wyman	Green	History	Placid	History teacher
George Young	Perk	Running things	Winning	Principal of B. H. S.
*Kenneth Dart	Ken	Latin	Sophisticated	Butcher
*Francis Kauffman	Frank	Concocting	Springy	Bachelor
*Louise Knowles	Weejey	Athletes	Wise	Perfume smeller with Coty
*Dolores Ray	Doe	Acting foolish	Vampy	Teacher in deaf and dumb school

*Graduated in January

Class Will

We, the class of 1927, being about to "pass out" for the last time and take a little trip down the river Acheron (we'll tell you all about it when we come back); and, having no further use for the following highly prized articles, do will and bequeath them to the variously mentioned members of the Class of 1928:

1. Seat number 98 in S. H. C. to Johnny McGettigan.
2. Evelyn Hunn's ability to write notes to Charlotte Duffy.
3. Wally Stakel's permanent wave to Orlo Clark.
4. Al Martin's "Colosseum" to Eddie Roth.
5. Frank Will's corduroy trousers to Vincent Serve.
6. "Bunjo" Hodgson's walk to Walter Whyman.
7. Ruth Allen's talent as a painter to Alice Chapple.
8. "Fritz" Wight's tenor voice to "Slicker" Williams.
9. Some of "Paddy" Boyle's poetry to Benny Wurtzman.
10. Part of "Carrot" Goade's "It-ness" to Frances Page.
11. Cornelius Haitz's studiousness to Christine Schildwaster.
12. One of Kay Page's "heavy dates" to Margaret Young.
13. Howard Munsey's title of "Man about town" to Frank Pappalardo.
14. Lloyd Jayne's ability to "tickle the ivories" to Charles Cornwell.
15. Wilfred Adelman's "argumentiveness" to Clare Eberhart.
16. Kay Hale's "birdlike movements" to Frances Duffy.
17. Billy Southworth's versatility to Bob Gillis.
18. Allie Bower's Virgil trot to Isabel Peard.
19. Marion Cosway's sophistication to Dot Volz.
20. Sage DeCot's "passionate pink" shirt to Cal Dennis.
21. Ron McLernon's spit-curl to Bill Warren.
22. Ruth Jone's dignity to Edith McRoberts.
23. Ruth Hoag's extra regents counts to Lois Bills.
24. Mary McWain's place in the Honor Society to Marion Lowe.
25. Helen Masse's red necktie to Olivia Schafer.

Duly signed and witnessed this tenth day of June, 1927.

Signed: Class of 1927.

Witnesses: V. B.
W. S.
E. H.

Dr. Myrta Hunn,
Notary.

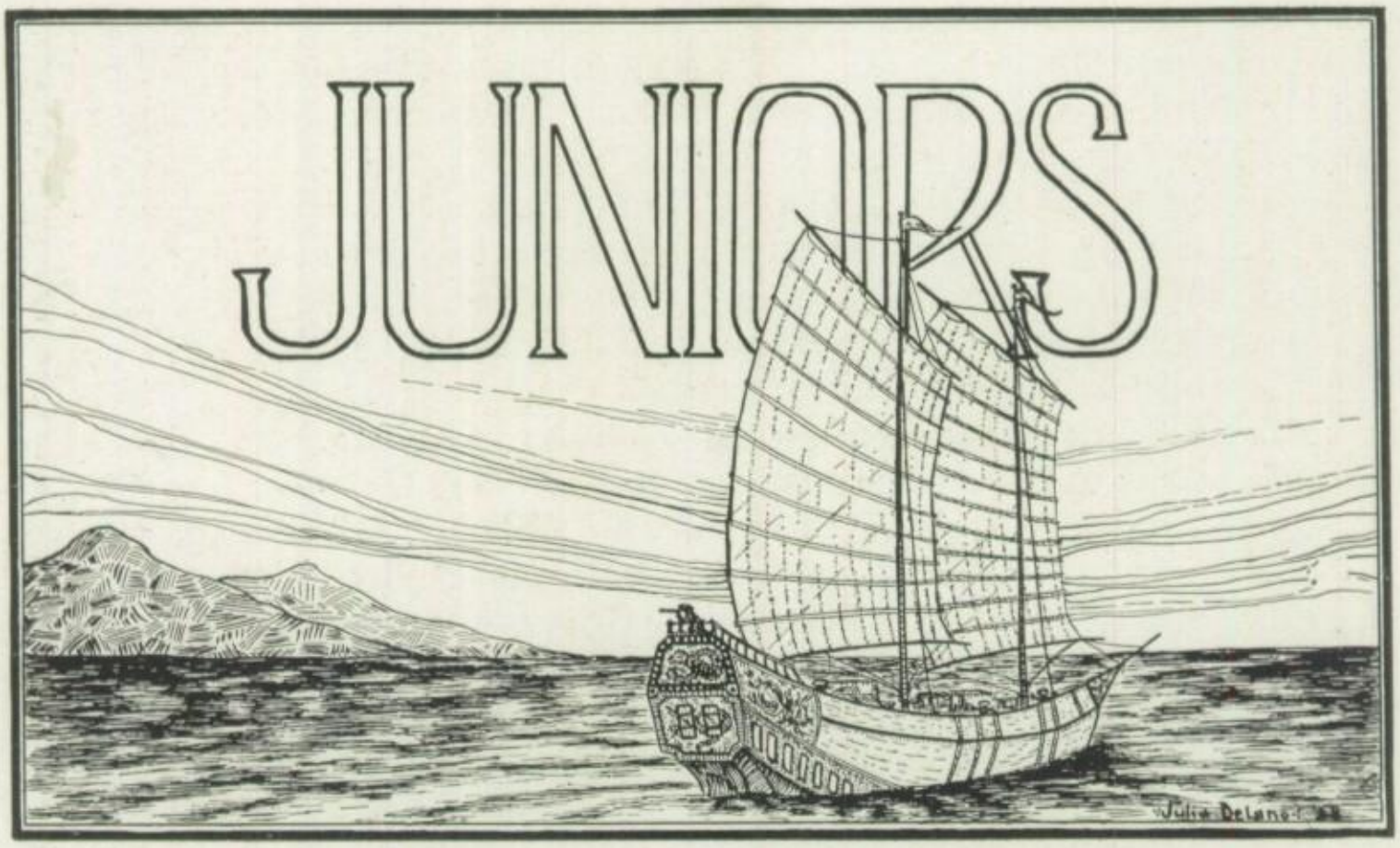

Class Officers

Class of 1928

President ..... ROBERT GILLIS

Vice-President ..... GERTRUDE C. MORITH

Secretary ..... AILEEN R. GILLARD

Treasurer ..... SETH DENNIS

Class Colors ..... RED AND WHITE

JUNIOR CLASS

Juniors

Albert J. Bausch, Dolores M. Becker, Dolores Beikirch, Fanny Bender, Lois N. Bills, Donald D. Brewer, Florence G. Bull, Margaret R. Burr, Dorothy E. Burrill, Donald O. Call, Gladys P. Call, Ralph A. Call, Vincent R. Callahan, Alice M. Chapple, Chas. L. Churchill, Edward Cichowski, Julia A. Cieri, Edward Clapsaddle, Orlo H. Clark, Mildred I. Clase, Anthony Colangelo, Jane M. Coons, Pauline Cooper, Ardis L. Corey, Charles Cornwell, Albert A. Copeland, Ruth M. Crehan, Frederick W. Darch, Clarence Dargusch, Julius Dargusch, Julia P. DeLano, Seth Dennis, John DiCarlo, Salvatore DiSalvo, Charlotte E. Duffy, Frances M. Duffy, Mildred L. Dugan, Vincent Dugan, E. Clare Eberhart, Adelia M. Elwell, Arthur W. Eustance, Dorothy A. Evans, Helen Fix, Edna C. Forbes, Samuel J. Gaeta, Michael F. Gautieri, Sidney J. Gear, Carl C. Gehring, Aileen R. Gillard, Robert J. Gillis, Marion Glick, Roswell E. Greene, Elma Hackett, Elmer C. Hampton, Susie H. Hartman, Elbert J. Herrick, Doris Hovey, Ruth M. Ireland, Marguerite Kane, Louise Kauffman, Richard Kearney, Gladys Klien, Albert L. Kleps, Walter L. Kornowsky, Ruth B. Kramer, Joseph Lambert, Walter H. Lamka, Irene Leffel, Miriam Lowe, Luella M. Marzolf, Albert Masse, Warren M. McCumber, John F. McGettigan, William McMahon, Edith M. McRoberts, Lawrence C. Merrifield, Frank Merriman, Francis Merry, Raymond Miller, Gertrude C. Morith, Leona V. Morrell, Ruth M. Motz, Kathryn E. Neaverth, David H. Newstead, Lettie M. Nichols, Duane W. Norris, Olive E. Norris, Beatrice H. Norton, Edmund M. O'Donnell, Roy V. Orendorf, Frances M. Page, Frank Pappalardo, Elizabeth A. Parker, Doris L. Passage, Isabel J. Peard, Floyd Peio, Samuel Pies, Norene A. Pixley, Ruth E. Prugh, Jerome Radder, Norman R. Reamer, Herbert Rhodes, Charles L. Richmond, John Ritchlin, Louise Roach, Ruth S. Rosen, Edwin Roth, Elwin Salway, Olivia M. Schafer, Raymond J. Schaefer, Christine Schildwaster, Harold L. Schrader, Michael Scibetta, Vincent Serve, Aletha F. Sheldon, Monica E. Smith, Ronald St. John, Julia Stabell, Helen Stull, Alice F. Taggart, George W. Taylor, Albert H. Thee, Charles D. Thomas, Harold Trautenburg, Gerald B. Tuttle, Dorothy F. Volz, Carolyn Wagner, Thelma G. Ward, William E. Warren, Juanita E. Weger, Carlos R. Weiss, Philip J. Weiss, Robert E. Whitcomb, Marjorie White, Walter Whyman, Dorothy L. Will, Howard Williams, Stanley Wojtczak, Benjamin Wurtzman, Mary Wurtzman, Margaret Young.

Junior Class History

Colors—Red and White

OFFICERS

President.....ROBERT GILLIS
Vice-President.....GERTRUDE C. MORITH
Secretary.....AILEEN R. GILLARD
Treasurer.....SETH DENNIS

The Junior Class elected Edith McRoberts, Orlo Clark and E. Clare Eberhart to represent it in the G. O. council. Gertrude Morith and Aileen Gillard were chosen as assistant editors, Carlos Weiss and Seth Dennis as assistant business managers and Julia DeLano as assistant art editor, to serve on the Batavian Staff. The class advisers are Miss Shepard and Miss Watt.

The Junior Banquet was held January 14, with Margaret Young as general chairman. In the absence of Philip Weiss, who was unavoidably detained, William Boughton acted as toastmaster. About eighty Juniors enjoyed this occasion.

February 18, marks the date of one of the most successful "Proms" in the history of B. H. S. About one hundred fifty couples attended. Under the careful directions of the general chairman, John McGettigan, it was a financial success. The gym was most cleverly decorated in red and white worked out in valentines. Riley Brother's Orchestra furnished some good snappy music, which added the final touch to the evening.

Next year as Seniors the sky will be our limit.

A. R. G. 1928.

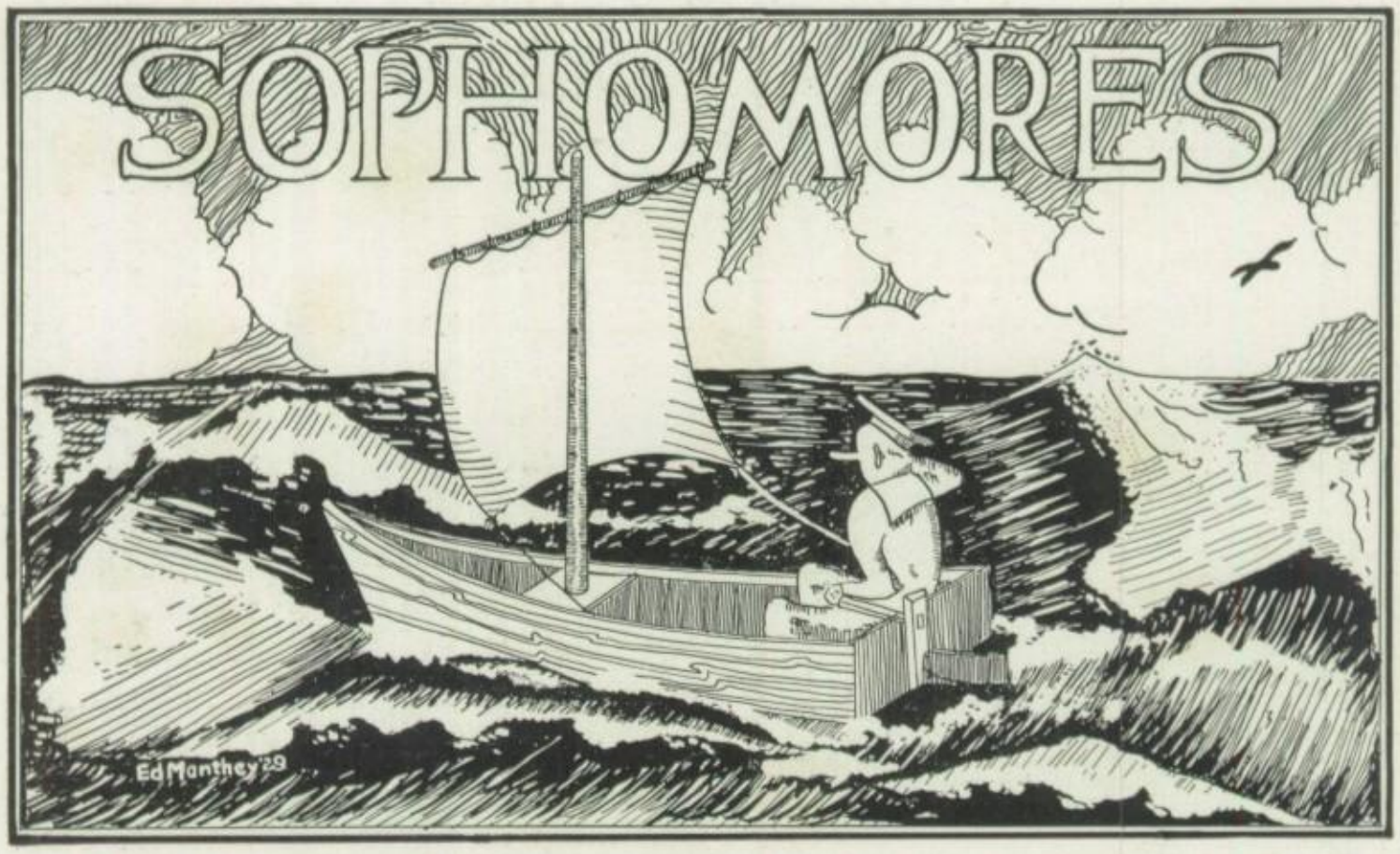

Class Officers

Class of 1929

President ..... Edward Burleigh

Vice-President ..... Anna B. Simmons

Secretary ..... Josephine R. Ruffino

Treasurer ..... Donald McNerney

Class Colors ..... Blue and Gold

Class Motto .... You've Watched the Rest, Now Watch the Best

SOPHOMORE CLASS

Sophomores

Doris E. Adams, Nina Allen, Spencer Avery, Kenneth Beesley, Francis G. Biddlecomb, Helen Bolt, William Boughton, Edward W. Brenkus, Floyd E. Britton, Stella J. Bujniewicz, Edward H. Burleigh, Joseph Burns, Frances M. Bush, Lloyd L. Cacner, Marian A. Call, Christine L. Carr, Margaret Carr, Charles L. Carter, Lester C. Case, Mildred A. Case, Anthony Cecero, Patrick J. Cesarano, Grace Chapple, Sophia Chicowski, Robert M. Clement, Anita Colangelo, Nicholas Colantinio, Bailey Collister, Stewart J. Comfort, James S. Coons, Bertha G. Cooper, Paul K. Cooper, Loretta M. Corbin, Roy M. Corey, William Crelley, Catherine M. Currie, Glenn Cutcliffe, Edward E. Davis, Kenneth C. Deagman, Leo F. Decker, Ralph Diamond, Anthony DiCarlo, Edith Dietschler, Diana Dipson, Lester R. Doctor, Sara Dubitsky, Ruth N. Dwight, Alice Earll, Milford B. Elwell, Vincent M. Fay, William Faylor, Marion Feary, Joseph Fisher, Bernice M. Fiske, William G. Frank, Louise A. Frisby, Grant Gardner, Esther Gear, Marguerite Gear, Marion V. Gear, Margaret Gentner, Helen D. German, Augusta Goldberg, Monroe Goodrich, Jack R. Grentzinger, Marguerite J. Grice, Dora E. Hagadone, Elinor E. Herbine, Donald B. Hilton, Donald Hopkins, Ursula M. Horgan, Howard S. Hosmer, Frederick J. Howe, Nellie M. Hubbard, Marian L. Ingraham, Ruth A. Iveson, Francis Johnson, Lurene Jones, Verjean G. Kenney, Dorothy Kidder, Genevieve Klein, Charles H. Kreger, Herman A. Lange, Prudence Laramy, Ruth C. Lawson, Esco A. Leffel, Clyde H. Liles, Gertrude T. MacDonald, Ward B. Manchester, Edward W. Manthey, Williford D. Martin, Mildred B. Mayled, Angus McGinnis, Donald D. McNerney, Esther R. Miller, David P. Minor, Samuel J. Mirando, Elizabeth J. Moore, Jean C. Morrison, Thomas Moynihan, Harry Mullen, Marian Munsey, Gerald Myers, Clinton Newell, Bert E. Newstead, Helen E. Newton, Earl L. Norton, Virginia V. Norton, Alfred C. Olsen, Vincent Owens, Ralph A. Parsons, Peter Peca, Morris Pies, Thomas Prescott, Rachel B. Putnam, Donald F. Ramsay, Carson E. Reber, Ruth M. Rothermel, Josephine Ruffino, Merle Rutherford, Arthur T. Ryan, Joseph R. Ryan, Lyman Scott, Erma E. Seifert, Raymond Shutrum, Anna B. Simmons, Robert W. Simmons, Beatrice G. Smith, Martin H. Smith, Rolland Smith, Ralph W. Snell, Ellen E. Speed, Inabel L. Spencer, Dorothy Spitzmesser, Frederick Stakel, Walter J. Stawski, Lewis Syracuse, Helen V. Szydlowska, R. Wesson Taber, Mary Tatarka, Sidney A. Taylor, Martha M. Tiede, James M. Tock, Josepha Tozewska, Elsie Turner, Helen M. Tyler, Howard L. Verbridge, Celia Vile, Esther G. Voelker, Edna M. Voorhees, Stuart J. Wade, Wesley E. Warner, Kenneth A. Weber, Marion O. Wheeler, Arden L. Wigton, Stephen Williams, Beatrice M. Wood, Israel H. Wortzman, Eleanor D. Wright, Lester A. Wright.

Sophomore Class History

A meeting of the Sophomore Class was called early in the year, and plans were made for organizing. After a few remarks made by the officers of last year, petitions for new officers were immediately put under signature. The election resulted as follows:

President.....EDWARD BURLEIGH
Vice-President.....ANNA B. SIMMONS
Secretary.....JOSEPHINE R. RUFFINO
Treasurer.....DONALD MCNERNEY

Members of Council: Margaret Carr, Jack MacDonald. However, Jack McDonald's withdrawal from school necessitated a special election for someone to take his place. Stewart Comfort was chosen.

The outstanding event of the year was the Sophomore Banquet. Many of the Sophomores were present and everyone had an enjoyable time. The customary attempt to capture our toastmasters was followed and proved partly successful. Ward Manchester was abducted. Besides pupils, many teachers were present.

Although we have been very successful this year in all our projects, we expect to accomplish much more for B. H. S. next year.

J. R. R. '29.

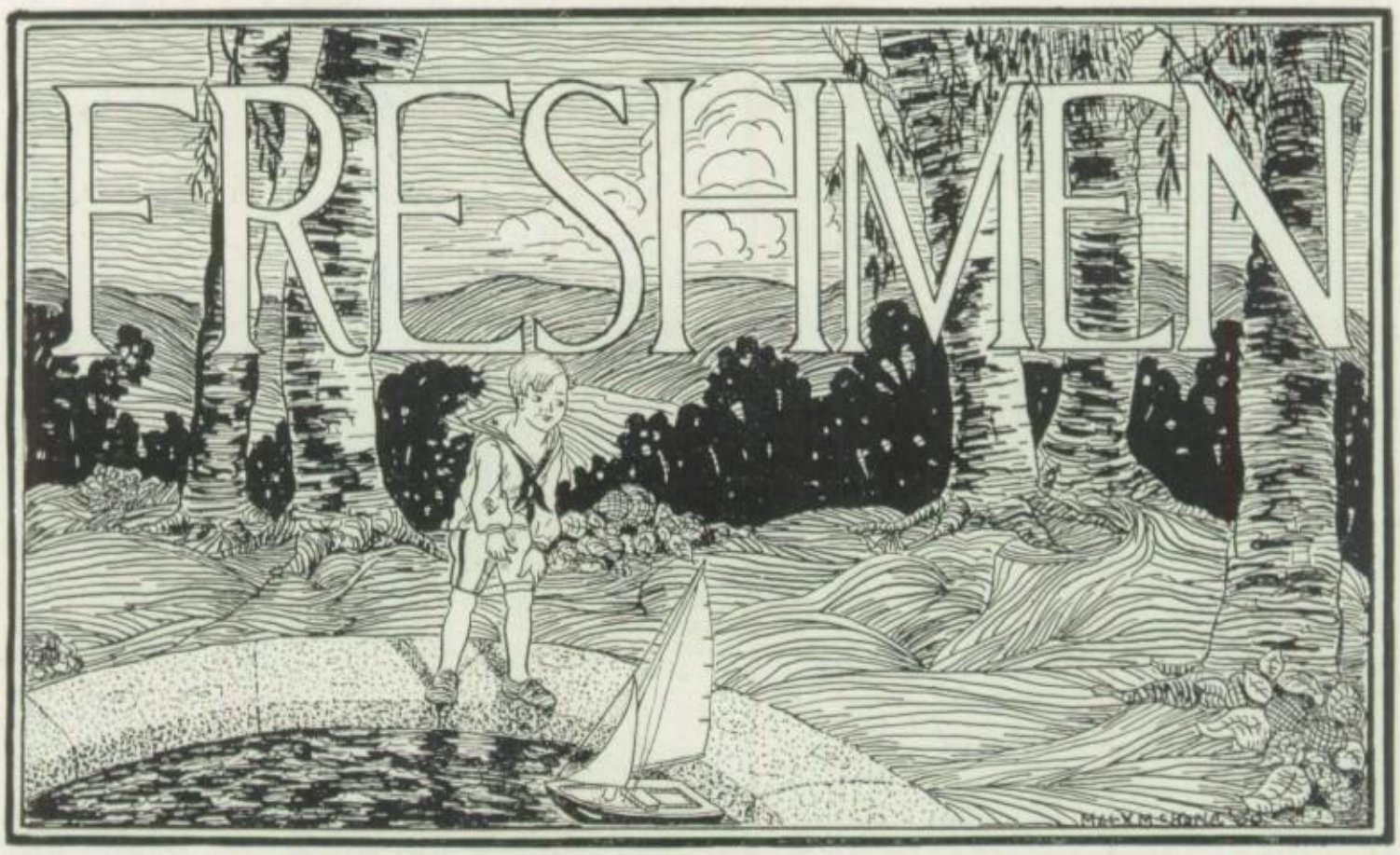

Class Officers

Class of 1930

President ..... Arthur McGettigan

Vice-President ..... Isobelle McBride

Secretary ..... Amelia Miner

Treasurer ..... William Clark

Class Colors ..... Old Rose and Silver

FRESHMAN CLASS

The Freshman Class

Gladys B. Albright, Millard Arras, Sherman Babcock, Edith M. Barber, Bernice M. Barker, Elex Bartosiewicz, Joseph J. Benty, Joseph Bonarrigo, Bertha O. Bonner, Edwin C. Bowen, James M. Branche, Howard B. Brown, William I. Brown, Leonard P. Campobello, Rachel R. Carlisle, Phyllis A. Carpenter, Katherine A. Casey, Lawrence W. Chaddock, Max M. Chaskie, Floyd A. Churchill, William F. Clark, William H. Clark, Florence M. Corbin, Mildred Cutcliffe, Richard F. Davis, Evelyn F. Decker, Anna Deffner, Robert L. Dennis, Dorothy E. Dibble, Eula M. Dickinson, LaMont E. Dills, Calvin Doctor, Irma Drohan, Louise Drohan, Hazel M. Dusen, Aileen E. Emmert, Helen L. Evans, Paul Feitshans, Abbie Fleming, Harold L. Folger, Raymond M. Follette, Nelson Foote, Joseph J. Fraterigo, Florence E. Fricker, Lorraine M. Gallagher, Margaret M. Gautieri, George R. Gear, Margaret George, Evelyn G. Glade, Kenneth J. Glaser, Roberta Glick, Dorothy Hammond, Beatrice E. Hampton, Ruth B. Hampton, Beatrice E. Hannah, Dorothy E. Harris, Harry Hatten, Ernest Haus, Arthur Hawkins, Irene E. Heale, Albert Heiler, Donald S. Heywood, Marion L. Hickox, Charles E. Hirsch, Hazel Hiscutt, Mary L. Hodgson, Thelma Hoffman, Marjorie Holdridge, Mahala Horton, Jean B. Hovey, Howard Hunt, Lorena Hunn, Elizabeth Hunter, Ruth C. Hybeck, Harvey A. Hyde, Alphonso James, Ferne M. Jewitt, David B. Johnson, Leslie B. Johnson, Lynn L. Johnson, Lawrence F. Judd, Gertrude A. Kauffman, Carl G. Kilner, Martin Konarski, Irene Kowalik, Richard V. Krause, Hazel M. Laney, Norine E. Lang, James V. LaRussa, Donald C. Leach, Robert B. Lennon, James Lennon, James Lewis, Bryan L. Lyles, Watson M. Lindsley, Mabel E. Linzy, Paul D. MacLean, Isobelle K. McBride, Priscilla F. MacDonald, Robert B. MacFadyen, Arthur F. McGettigan, Edward McGahn, Helen McGinnis, Mary H. McKone, Vivian A. McManis, Helen E. McWain, Stella Macugoska, George Mahaney, Catherine Manning, Helen C. Martin, Daniel Martino, Francis R. Masse, Lena Mattoon, Anthony Miceli, Elizabeth H. Miller, Amelia E. Miner, Helen E. Miner, Irene Mingle, Evelyn Mooney, Zita Muller, Stanley Nagorniak, Milton B. Norris, Frances Norton, Francis Owens, Paul T. Parsons, Earl D. Passmore, Catherine L. Peck, Virginia M. Peck, Viola Peio, Rosemary C. Perfield, Frank R. Perry, Lucille B. Phillippi, Mabel E. Plock, Evelyn E. Pratt, Ellen M. Prescott, Dorothy G. Preston, Winton E. Putnam, Helen L. Reber, John Repicci, LaVerne G. Roach, Ralph A. Robinson, Harry Rosen, Arthur W. Rumsey, John C. Ryan, Loren D. Saulsbury, Agnes Schiltz, Leo Schmitt, John M. Secord, Winifred M. Sheldon, Roy J. Shepard, Howard W. Smith, Lawrence Smith, Irene E. Spahn, Florence L. Spencer, Mildred L. Spittall, Richard N. Stickney, William R. Strouts, Millicent M. Suozzi, Adam Szy-

dowski, Paul H. Taber, Jennie A. Tamilla, Francis M. Taylor, Katherine L. Telfair, Carl F. Thee, William Tresco, Carolyn M. Vincent, Katherine V. Volz, Catherine J. Washington, Frances Waskey, Constantine Wawiernia, William B. Weber, Marion N. Weed, Joseph F. Wheeler, Ethel Whitcomb, Viola Wolcott, Merrill Wood, Irene Wozniak, Carl J. Wright, Lawrence J. Wright, Eugene J. Wujcik, Edith Wurtzman, Helen Zaremski.

Freshman Class History

The Class of 1930 was formally organized in the early part of the school year and chose as its leaders for the year 1926-27 the following: president, Arthur McGettigan; vice-president, Isobelle McBride; secretary, Amelia Miner; treasurer, William Clark.

Sherman Babcock was elected our member to the G. O. council and Miss Cramer the present class social adviser. After much deliberation the class chose as its colors silver and old rose.

About one hundred young people, nearly the entire Freshman class, were present at the pretty class party held in the High School gymnasium on the evening of February the twenty-fifth. We enjoyed games and dancing, excellent music being furnished by an orchestra composed of Freshman boys.

Our Freshman class has not been inactive during the year. We have proved our literary ability by the many stories contributed to the Picayune, our mental ability by the large number of names that appear on the honor roll each six weeks; we also assure B. H. S. of an excellent basket ball team in the years to come.

The class feels as if it had had a most happy and profitable year, with but one great sorrow, the sudden death of Miss Marian Ward who was our beloved Freshman adviser. The entire class grieved; but she has left a reputation to be proud of and an influence which will be felt for the rest of our High School days.

We will be most happy to return to school as "Sophs."

A.E.M. '30.

THE BLUE AND WHITE

WORDS BY LESLIE CORYELL '01 ♦ TUNE—"ORANGE AND BLACK"

1. OUR SCHOOL HAS ALWAYS FAVORED THAT RICH AND GLOSSY BLUE
2. WE WILL EVER PRAISE OUR HIGH SHOOL WHICH IN BATAVIA STANDS
3. WE RECALL ATHLETIC VICTORIES ON MANY A DAY BEFORE

WHICH WITH WHITE IN COMBINATION - IS BEAUTIFUL AND TRUE;
"INDIVIDUAL INSTRUCTION" - KNOWN NOW THROUGHOUT THE LANDS
HOW WE CAPTURED PRIZE AND TROPHY - BUT STILL WE WISH FOR MORE

THEY ARE ALWAYS FLOATING GAILY - AND NEVER OUT OF SIGHT;
AND ITS FAITHFUL CORPS of TEACHERS THEIR DUTIES NEVER SLIGHT,
BUT WE'RE SURE THAT WE'LL NOT FALTER - AS WE RENEW THE FIGHT,

WHILE IN UNISON WE'RE SINGING, "LONG LIVE THE BLUE AND WHITE."
FOR THEY KNOW THAT THEY ARE WORKING FOR THE BLUE AND THE WHITE.
JUST BECAUSE WE'RE MARCHING ONWARD 'NEATH THE BLUE AND THE WHITE.

Ronald McLennan '27

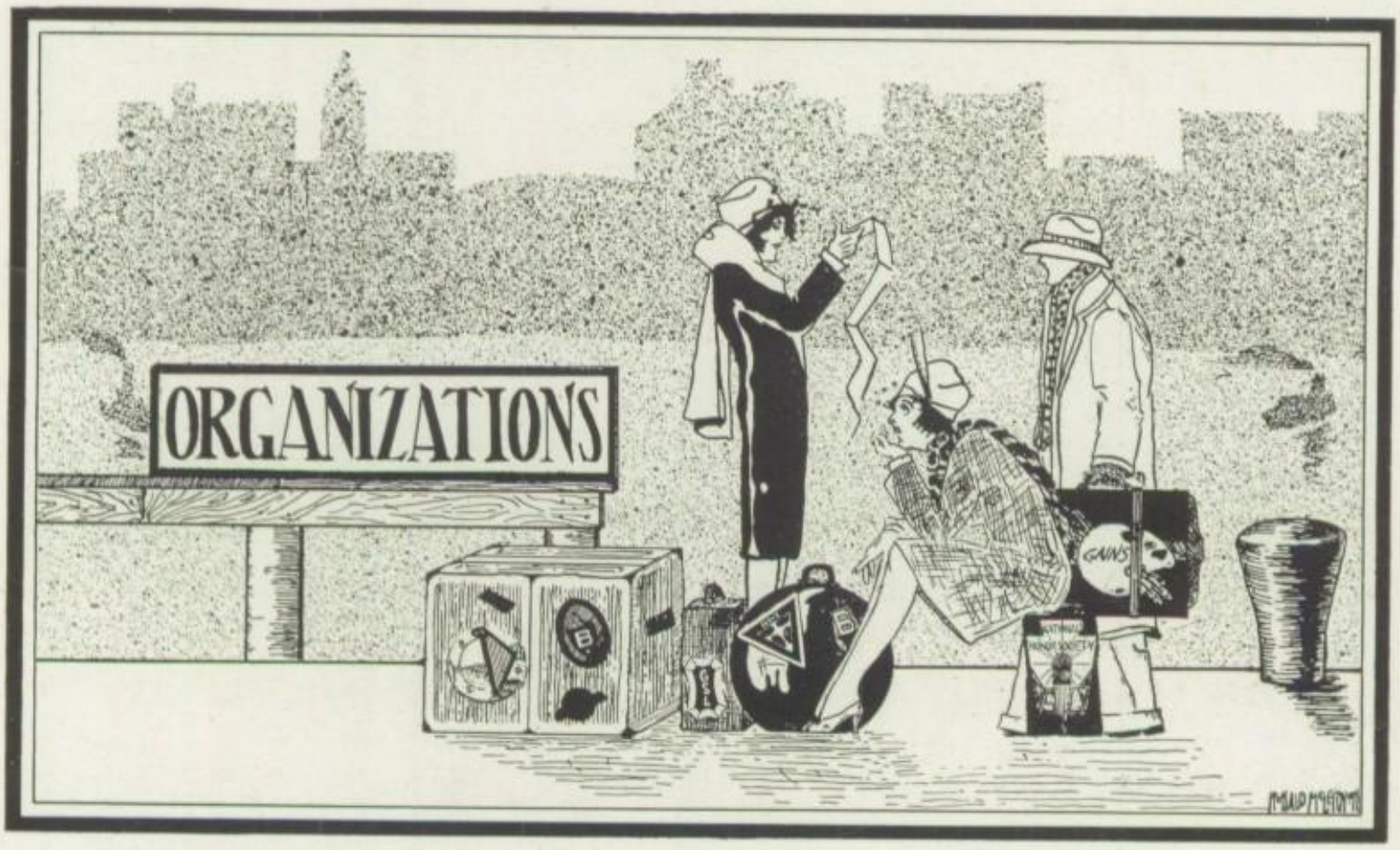

National Honor Society
Junior Honor Society
Debate Club
Orchestra
Girls' Service League
Hi-Y Club
"B" Men's Club
Glee Club
Gainsborough Art Club

General Organization Council

President ..... FRANK WILL
Vice-President ..... GEORGE HODGSON
Secretary ..... MISS KLEFEKER
Treasurer ..... MR. COMFORT

SENIOR REPRESENTATIVES	Helen Masse Mary McWain Parker Terry
JUNIOR REPRESENTATIVES	Edith McRoberts Orlo Clark Margaret Carr
SOPHOMORE REPRESENTATIVES	Clare Eberhart Stewart Comfort
FRESHMAN REPRESENTATIVE	Sherman Babcock
FACULTY REPRESENTATIVES	Mr. Weber Miss Bryan Miss Klefeker Mrs. Svedman Mr. Comfort Mr. Pierce

The General Organization

At the beginning of the year 1926-27, the G. O. started off again with a bang. The whole school joined so as to be able to take part in the exciting presidential campaign which followed. Frank Will was elected president, and George Hodgson, vice-president.

Soon afterwards, the whole council was elected and work started in earnest. In addition to the student members, four faculty members were chosen to represent that group. The council is the body which carries on the business of the G. O. To do this efficiently it is invested with ample power. During the past year the council has tried to use this power for the best interests of the school.

The council has not been idle. Six meetings have been held and much important business has been transacted. One of the most important steps taken was to bring an amendment concerning traffic regulations before the students. The amendment was carried by a small majority of the student body, but it was decided not to put it into effect until next year. The council also decided to award orange and black numerals to the members of the freshman basketball team.

We sincerely hope that next year the General Organization will be increasingly successful and that B. H. S. may continue to be justly proud of its student government.

M. M. '27.

Personnel of Honor Society

Officers

President ..... WALLACE STAKEL

Vice-President ..... LUCILLE EBERHART

Secretary ..... MARY MCWAIN

Treasurer ..... WILLIAM SOUTHWORTH

Members

Alan Ames
Jennie Bialkoski
Dorothy Blood
Violet Bujniewicz
Ruth Gear
Lloyd Jayne
Ralph Lewis
Helen Masse
Rose Schwartz
Eleanora Sherman
Francis Singleton
Parker Terry
Dorothy Weeks

Honor Society

Last spring four juniors, Wallace Stakel, William Southworth, Lloyd Jayne and Ralph Lewis were chosen as a nucleus for this year's Honor Society. Early in October four others, Violet Bujniewicz, Rose Schwartz, Lucille Eberhart and Mary McWain were added.

Wallace Stakel was elected president; Lucille Eberhart, vice-president; Mary McWain, secretary; and William Southworth, treasurer. Lloyd Jayne was appointed chairman of a social committee to plan for social functions.

Early in February, six more students, Alan Ames, Jennie Bialkowski, Helen Masse, Francis Singleton, Parker Terry and Dorothy Weeks joined our ranks, thereby raising the number to fourteen. For their initiation, we had an assembly; and, after the ceremony, over which Miss Hunn presided, we enjoyed speeches by Mr. Wells, Mr. Randall and William Neville, and also by the Honor Society's own jazz orchestra, composed of Ruth Gear, Lloyd Jayne and William Southworth.

Since this account has to go to press so early, it is impossible to tell what we are going to do the rest of the year, but needless to say, it will be interesting.

M. McW. '27.

Junior Honor Society

Helen McWain
Amelia Miner
Samuel Mirando
Gertrude Morith
Marion Munsey
Roy Orendorf
Peter Peca
Isabel Peard
Morris Pies
Ruth Prugh
Doris Passage
Norman Reamer
Josephine Ruffino
Arthur Ryan
Christine Schildwaster
Anna Simmons
Elsie Turner
Alice Taggert
Katherine Telfair
Catherine Washington
Carlos Weiss
Stuart Wade
Kenneth Weber
Walter Whyman
Arden Wigton
Gladys Albright
Lois Bills
Rachel Carlisle
Margaret Carr
Edward Clapsaddle
Mildred Clase
Kathryn Casey
Stewart Comfort
Charles Cornwell
Richard Davis
Diana Dipson
Dorothy Evans
Abbie Fleming
Aileen Gillard
Robert Gillis
Elizabeth Hunter
Jean Hovey
Ruth Lawson
Ward Manchester
Donald McNerney
Mary McKone
Isobelle McBride
Paul McLean

Junior Honor Society

The Junior Honor Society is a newly formed group, composed of all the Freshmen, Sophomores and Juniors who had attained, the year previous, honor marks four times in the six week interims.

The Club of forty-seven members is in charge of a committee of five people. Those on the committee are: Aileen Gillard, Norman Reamer, Charles Cornwell, Josephine Ruffino and Isobelle McBride, who have all been appointed by Mr. Weber and Mrs. Douglass, the adviser.

The aim of the society is about the same as that of the Senior Honor Society and the constitution is modeled after that of the Seniors', taking for its purpose the development of scholarship, leadership, character and service. The special project attempted for this year is the helping of earnest students who are rather backward in some subjects.

As all work and no play makes Jack a dull boy, the members have up their sleeves some plans for good times where dignity will be thrown to the winds and no one will be able to find a brain in the whole bunch.

F. P. D.

Girls' Service League

Alice Bower
Violet Bujniewicz
Christine Carr
Alice Chapple
Charlotte Duffy
Frances Duffy
Lucille Eberhart
Evelyn Fisher
Helen Fitzimmons
Sarah Gardner
Ruth Gear
Aileen Gillard
Gladys Goade
Katherine Hale
Eleanor Homelius
Margaret Kane
Ruth Lawson
Mary Lucid
Mary Lynch
Helen Masse
Edith McRoberts
Mary McWain
Gertrude Morith
Jean Morrison
Catherine Page
Frances Page
Isabel Peard
Frances Peck
Ruth Rosen
Edna Roth
Josephine Ruffino
Viola Stakel
Elsie Turner
Dorothy Volz
Thelma Ward
Bernice Weed
Helen Wells
Margaret Young

Girls' Service League

The Senior Girls' Service League has been in existence for four years. The purpose of this organization which is composed of sophomore, junior, and senior girls is to serve the needs of B. H. S. in every possible way. The following will show that we have accomplished this purpose. We have ushered at all school entertainments and other affairs held in the auditorium. We have served at the Hi-Y suppers, class banquets, teacher's banquets, and the lunches for both the home and visiting teams at the basketball games. We have also had a check room and sold candy and eskimo pies at the games.

The girls started out this fall with the following officers:

President..... Catherine Page
Vice-President..... Margaret Young
Secretary..... Helen Wells
Treasurer..... Eleanor Homelius
Advisers..... Mrs. MacIntosh and Miss Klefeker

On November 27, 1926, an initiation service was held to welcome fourteen new members into the club. Miss Bryan gave an interesting talk on "Service". Refreshments were served.

An assembly program is to be put on by members of the League under the direction of Mrs. MacIntosh and Miss Klefeker.

In memory of Miss Ward, our adviser, who recently passed away, we are having a picture of Mount Vesuvius, a favorite of hers, framed to be placed in Study Hall B.

We wish to thank Mrs. MacIntosh, our newly elected adviser, and Miss Klefeker for their services to the league.

The Seniors wish the girls another successful year—who, with the support of the school; will continue to aid B. H. S.

H. W. '27.

Hi-Y Club

Gerald Tuttle
Wallace Stakel
Howard Munsey
William Gleason
Charles Churchill
Perry Combs
Fred Wight
Elwin Salway
Robert Clement
Orlo Clark
Joseph Burns
Edwin Roth
John DiCarlo
Vincent Calahan
Ralph Lewis
Wallace Simms
Raymond Boyle
George Hodgson
Philip Weiss
Lloyd Jayne
George Young
Michael Gautieri
William Boughton
Robert Gillis
John McGettigan
Albert Kleps
Donald Mayer
Frank Will
Albert Martin
Francis Brewer
Edmund O'Donnell
William Wescott
Cornelius Haitz
Ralph Call
Ronald McLernon
Samuel Gaeta

Stewart Case
John Ritchlin

Hi-Y Club

The Hi-Y Club is a boys' club which has the purpose of seeking to create, maintain and extend high standards of Christian character throughout the Batavia High School. The club is composed of boys chosen from the Junior and Senior class boys of the school who are selected every fall by a committee secretly nominated from the present members of the club. Only the very best members of the two classes are chosen for election to the club. The club does a great deal to achieve its aim by cooperating with the Y. M. C. A. in many projects carried on by the Y. M. C. A.

During the Christmas vacation, the club distributed baskets to the poor through the Salvation Army and also held a dance for the alumni members of the club who were home from college.

A new idea was started this year by chairman of the speakers' committee, Ralph Lewis, in having talks on choosing a vocation which were given by men of the town who are interested in various vocations. We sure appreciate their kindness in giving their time to come and speak to us. There certainly was a great deal of good knowledge in their talks.

A very interesting trip through the telephone office was taken a short time ago and we extend our thanks to the Telephone Company for this courtesy.

Dr. Brunk brought to a close our list of speakers with a talk on "The Story of Life". This lecture was given April 7—our Father-and-Son night. We thank Dr. Brunk for his kindness in coming down from Buffalo to speak to us.

A very good orchestra under the capable leadership of Bill Gleason and composed of Bill Gleason, "Norm" Hall, "Ron" McLernon and "Sam" Gaeta furnished music at all our meetings.

We thank Mr. Hosmer, Mr. Rankin and the Y. M. C. A. for sponsoring the club and for the cooperation they have given us in our work.

Last, but not least, we thank the Ladies' Auxiliary and the Girls' Service League to whom we are indebted for our good suppers.

R. G. '28.

"B" Men's Club

The officers are:

President ..... Howard Munsey
Vice-President ..... Lloyd Jayne
Secretary ..... Raymond Boyle
Treasurer ..... Philip Weiss
Faculty Advisor ..... Coach Pierce

The members are:

R. Boyle
S. Case
W. Clark
R. Call
J. Darguish
E. Davis
R. Diamond
R. Gillis
L. Hawks
G. Hodgson
L. Jayne
W. Kornowski
G. Manning
R. McLernon
E. Martin
H. Munsey
E. Roth
M. Smith
E. Salway
W. Sherman
G. Tuttle
H. Trautenburg
P. Weiss
F. Wight
F. Will
Coach Pierce

The "B" Men's Club

The "B" men's club is one of the most active in Batavia High School. It is composed only of those fellows who have earned a major letter in some branch of athletics, also the cheer leaders.

One of the main objects of the club is to promote clean sportsmanship and a high standard of athletics. The club sponsors all athletics, "pep" assemblies and games. There is only one social function during the year, and that is the annual picnic, at which the club holds its initiation ceremonies. This is looked forward to with much apprehension by the new members, and with much pleasure and satisfaction by those who have already been initiated. It is sure to be a never-to-be-forgotten occasion for everyone concerned.

There are not many outstanding things that the "B" men's club has done—for that is not the purpose of the organization. They do pledge themselves to promote the best type of school spirit and are glad to sponsor all projects which will give our school the finest rating in the schools of the state.

P. Boyle. '27.

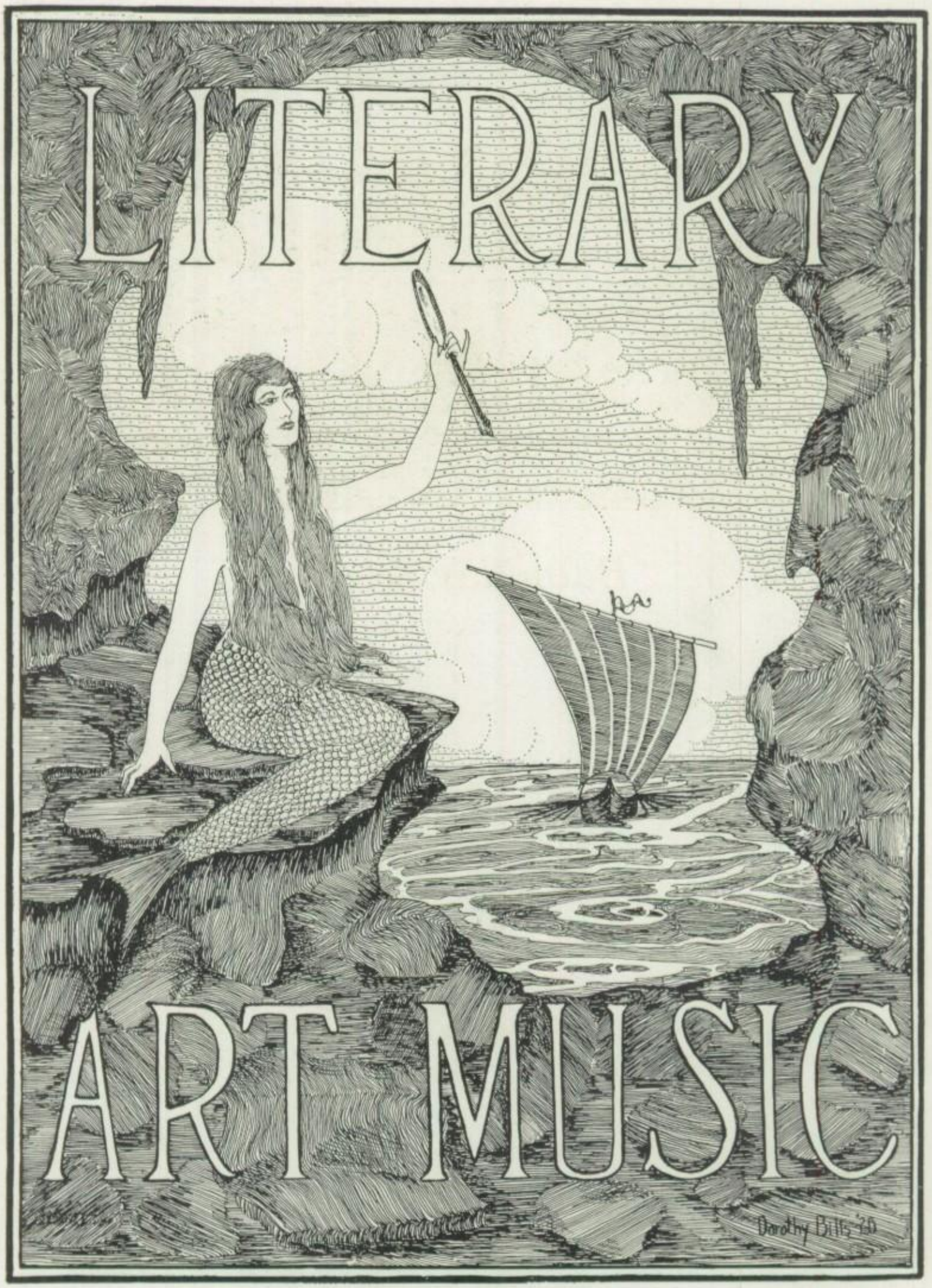
LITERARY
ART MUSIC
Dorothy Bills '30

Batavian Staff

EDITORS-IN-CHIEF

Violet Bujniewicz — Eleanor Homelius

ASSOCIATE EDITORS

Lucille Eberhart — Helen Masse

Aileen Gillard — Gertrude Morith

BUSINESS MANAGER

William Southworth

ASSOCIATE BUSINESS MANAGERS

Alan Ames — Francis Kane

Charles Cornwell — Seth Dennis — Ralph Lewis

ART EDITOR

Stuart Case

KODAK EDITORS

Francis Singleton — William Ugenia

ATHLETIC EDITOR

Lloyd Jayne

FACULTY ADVISERS

Miss J. M. Johnson, Literary — Mr. H. T. Comfort, Financial

Miss A. Watt, Art

Picayune Staff

Picayune Staff

January 1927-1928

EDITOR-IN-CHIEF
Isabel Peard

ASSOCIATE LITERARY EDITORS
Ruth Kramer
Isobelle McBride
Helen McWain
Josephine Ruffino
Christine Schildwaster
Catherine Telfair
Elsie Turner
Ruth Lawson

EXCHANGE EDITOR
Christine Carr

ASSISTANT EXCHANGE EDITOR
Ralph C. Parker, Jr.

JOKE EDITOR
Elwin Salway

ASSISTANT JOKE EDITORS
Edith McRoberts
Frank Pappalardo
Robert Dennis

KODAK EDITOR
Francis Singleton

ASSISTANT KODAK EDITORS
Margaret Carr
Ward Manchester

ART EDITOR
Julia DeLano

ASSISTANT ART EDITORS
Charles Cornwell
William Crelley
Mary McKone
Paul McLean
Edward Manthey
Olivia Schafer
Thelma Ward
Margaret Young

ATHLETIC EDITORS
Vincent Callahan
Helen McWain
Philip Weiss
Robinson Ryan

CARTOON STAFF
William Crelley
Donald Hilton
James Coons

BUSINESS STAFF

BUSINESS MANAGER
John McGettigan

ASSISTANT BUSINESS MANAGERS
Stewart Comfort
Arthur Eustance
Robert Gillis
David Johnson
Donald McNerney
David Minor
Kenneth Weber
Howard Williams
John Ritchlin

FACULTY ADVISERS
Miss Watt—Art
Mr. Comfort—Financial
Miss Johnson—Literary

JUNIOR HIGH SCHOOL "PIC" STAFF
EDITOR-IN-CHIEF
Lucile Bailey

ASSOCIATE EDITORS
Grace McDonald
Lucile Chapman
Herbert Hampton
Robert Harvey
Gertrude DiSanto

FACULTY ADVISERS
Miss Forsyth
Miss Follett

Debating Club

Allan Ames
Orlo Clark
Seth Dennis
Clare Eberhart
Arthur Eustance
William Gleason
David Hannah
Ralph Lewis
Lester Meyers
Ronald McLernon
Wallace Simms
Francis Singleton
William Southworth
Wallace Stakel
Parker Terry
Philip Weiss
George Young

Debating Club

At the beginning of the school year, the Batavia High School Debating Club was organized. The officers elected were:

President.....W. J. Stakel
Vice-President.....W. Southworth
Secretary.....P. J. Weiss
Treasurer.....O. Clark

Our first debate was with Masten Park High School of Buffalo. The Batavia High School team was composed of W. Stakel; W. Southworth; C. Eberhart, and F. Singleton. Batavia won the debate by a big margin. Miss O'Meara, a former Batavia High School instructor complimented the Batavia team after the debate. Debates have been arranged with Hornell on The Prohibition Question and with Masten Park on Cancellation of the Allied War Debts.

The Debating Club wishes to thank Miss Ridley for helping to give our school a first class debating team.

P. J. W. '28.

The Debating Team

This year, as in the past three years, Batavia High School has produced a creditable debating team. Thus far, we have won two of the three debates we have engaged in. There are still two more in which we expect to make a good showing. We have two teams. They are composed of the following:

William Southworth	Francis Singleton
Clare Eberhart	Seth Dennis
Wallace Stakel	William Gleason
Philip Weiss	Alan Ames

Our manager, Philip Weiss, in addition to being a member of the team, has been the best manager any team has ever known. By virtue of these debates, Batavia has again been received into the National Forensic League, an honor for any school.

On the whole, debating has enjoyed a very successful season.

W. J. S. '27.

Huntley Oratorical Contest

The annual Huntley Oratorical Contest was held in the High School Auditorium, March 11, 1927. There was a large audience present which gave inspiration to the youthful speakers. The try-outs had been three weeks before so as to choose the final ten who were: Alan Ames, Perry Combs, William Gleason, David Hannah, Bernard Lenihan, William Schmitt, William Southworth, Wallace Stakel, Parker Terry and Frederick Wight.

The first prize of fifteen dollars in gold was given to William Southworth who gave, "Lincoln, a Man Called of God". Wallace Stakel with "The New South" was given the second prize of ten dollars in gold and William Schmitt received honorable mention with "The Plumed Knight."

The judges were: Mr. John L. Stamp, Teacher of Public Speaking and Dramatics, Bennett High School, Buffalo; Miss May Holloran, Assistant Librarian, Hutchinson Central High School, Buffalo; and Rev. W. Edmund Nixon, LeRoy.

Larkin Contest

On April 12, the Larkin Contest was held in Ingham Hall at LeRoy. The three boys who represented Batavia were William Southworth, Wallace Stakel, and William Schmitt; the three girls were Margaret Young, Lucille Eberhart, and Aileen Gillard. The speakers displayed excellent training, and their splendid interpretation was especially noticeable. The two first prizes of ten dollars each were awarded LeRoy. The two second prizes of five dollars each were won by William Schmitt, and Aileen Gillard. This contest is made possible by Mr. T. W. Larkin of LeRoy. The citizens of Batavia and LeRoy who are interested in public speaking, and the students of Batavia High School are very grateful to Mr. Larkin.

G. E. G. '27.

Girls' Local Speaking Contest

Among the important events of our school year, is the Girls' Local Speaking Contest. This year it was held on February eleventh.

Instead of the usual "speeches", that are generally given, the girls gave interpretative readings. Margaret Young received first place, with a prize of ten dollars; Lucille Eberhart second, with a prize of five dollars; and Aileen Gillard honorable mention. These girls represented our school in the annual Larkin Contest held in LeRoy this year. The other girls who took part in the Speaking Contest were: Fanny Bender, Gladys Goade, Alice Chapple, Charlotte Duffy, Edith McRoberts, Isabel Peard and Rose Schwartz.

Much credit is to be given to Mrs. Ogden, our new Public Speaking teacher this year, who helped the girls with this work.

A. C. '28.

Camerata Nuova Contest

The custom of a contest, between the girls from the State School for the Blind, and the High School, will be renewed this year. On May 27, Lucile Eberhart, Margaret Young, and Aileen Gillard will uphold the honor of B. H. S.

Ithaca Contest

A new contest has been announced which will take the place of the Columbia Contest. This was brought about by the Ithaca Conservatory of Music at Ithaca, New York. Any boy who wishes to compete is eligible. The selections to be used may be original speeches or standard declamations. They must be ten minutes in length. The preliminary contest will be held in Batavia, Friday evening, May 13th. The winner of this contest will go to Ithaca May 21st to compete in the New York State contest. The final award will be a scholarship to the Ithaca Conservatory of Music and a silver cup for the winning school.

A. R. O.

National Forensic League

A chapter of the National Forensic League was first organized in Batavia High School in May, 1925, through the efforts of Miss O'Meara, teacher of Public Speaking at that time. The League is an honor society for the recognition of debating activities in high schools. We have the honor to be the 16th chapter in what is now a great chain extending into 43 states and including over a hundred cities. The only way in which it is possible to become a member is by actual participation in forensic work in which a certain number of credits must be earned. In the past year Batavia has been rather inactive as regards direct contact with the league but this is a fault which will surely be remedied in the future. At present we have five members: William Southworth, Clare Eberhart, Francis Singleton, Wallace Stakel and Mrs. Ogden, the coach. We trust that debating will be kept at such a high standard that we may continue indefinitely in good standing in the National Forensic League.

W. J. S.

Senior Play

The Whole Town's Talking

The school play this year certainly proved that "people ain't always what they seem". Now who'd a' ever thought that "Doc" Will, playing the leading role, could act absolutely dumb. No one! But he did and—what's more,—he showed that he could make love with a zest. No wonder! His leading lady was none other than Viola Stakel. Last year's "Charm School" taught her so much that she was even more charming in "The Whole Town's Talking".

Could you ever picture Wallace Simms as a husband and a father with bright ideas in the bargain. Anytime you'd like to know how to start a whole town talking, speak to Wallie about it. He'll do it up fine.

Would it ever enter into your imagination that Edna Roth had an ounce of snobbishness in her? Why you couldn't even speak to her, if you weren't in her class. She even went so far as to freeze Wallie, her own husband. (Evidently, she had married beneath her station).

Bill Boughton, Viola's friend from "Chicago and Paris", emphasis on the Paris—though he had never studied the language, could rattle off French so quickly that he got Edna quite flustrated.

Two silly, small-town girls, friends of Viola, were none other than Alice Chapple and Margaret Young. Imagine the former direct from "Noo Yawk," being a small town girl; and a "lithsp" to go with it.

What do you think of Don Mayer as a veritable "cave-man" from movieland with his movie-actress-fiance, Jean Hovey? Jean could and did act, though. "Doc" Will knows that,—the poor innocent.

Any man ought to be proud of the kind of maid, Isabel Peard made. Wallie received plenty of help from her expressive hands and from her ability of not saying much.

Two characters who put the spice of variety into Wallie's life, were William Crelly, a chauffeur, and Rose Schwartz, a dancing teacher.

Everyone worked hard to make the play a success. It was put on in the auditorium, May 5 and 6, under the direction of Mrs. Ogden who deserves much thanks and praise for the time and hard work she put into it. Credit is also due the stage-hands, the property men, the electricians, the carpenters, the box-office committee and the advertising agents. George Young, the manager is to be lauded for making the play a financial success. We extend our thanks to all others who helped to make our play one of the big events of 1927.

Fred Wight, Francis Singleton, George Hodgson, Clare Eberhart, Alan Ames, Parker Terry, David Hannah, Ralph Lewis, Perry Combs, Edwin Roth, Francis Kane, William Wescott, Donald Miller, Robert Davis, Orlo Clark, Ralph Snell, Margaret Carr, William Faylor, Ward Manchester, Charles Cornwell, William Crelley, Elbert Masse, Edward Burleigh, William Boughton, Robert Gillis, Stewart Comfort and Boyd Schurman, were those who helped on the various play committees.

R. S. '27.

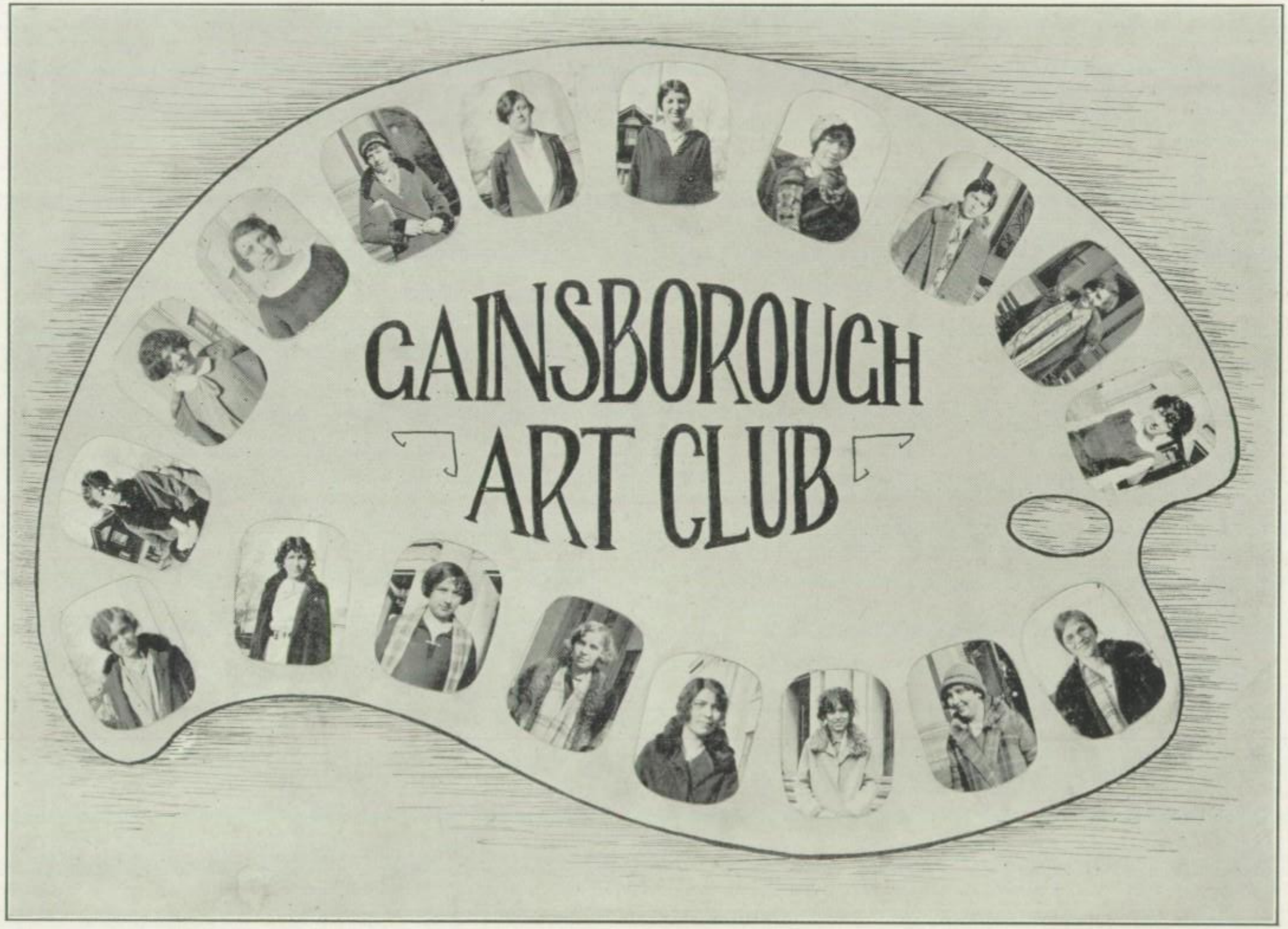
GAINSBOROUGH
ART CLUB

The Gainsborough Art Club

The Gainsborough Art Club has had a short season, not beginning until January because of the new schedule for classes. During the latter semester the club made up for lost time. They worked under the officers elected last year, having Miss Watt as adviser; Lila Page, President; Irma DeVoe, Vice-President; Violet Bujniewicz, Secretary; Edna Simmons, Treasurer and Julia DeLano, Reporter.

As their first project undertaken this year, the club assisted in the picture exhibition, held on March the thirtieth and thirty-first and April the first and second. Two hundred large reproductions of the masterpieces of architecture, sculpture and painting, most of which the girls had studied in the club, were loaned by the Elson Publication Company of Boston. From these pictures, twenty were chosen for dramatization, given Thursday and Friday evening of that week, nine being from the art club. Much comment was caused by the picture of "Mona Lisa" as it is a difficult figure both in expression and coloring. The picture was introduced by an appreciation and interpretation by Eleanora Sherman. Whistler's "Mother" was well portrayed and liked by the audience as also was the "Pot of Basil". Margaret Young preceded the latter by a description of the picture and its tragical story. The two statues "Alma Mater" and the "Alice Freeman Palmer Memorial" were impressive because they were of an entirely different order. Alice Chapple gave an appreciation of these statues and a historical sketch of the sculptor, French. Olivia Schafer gave an interesting discussion of peasant life preceding Millet's pictures "The Gleaners" and "The Angelus", which were beautiful in color. A difficult group picture was Sargent's "Frieze of the Prophets" of which the left hand section was given.

The money realized from this exhibition is being used to buy pictures for the class rooms of Batavia Schools.

The second great plan of the club was to decorate the girls' rest room. This was done as a memorial to Miss Ward, who was a member of the club. Yellow was used because it was Miss Ward's favorite color. Yellow block printed curtains are hung over the stage windows, yellow, blue and black cushions of several shapes are scattered on the lounge, where a blanket is also placed. The floor is also to be painted and a rug secured. There is a large wall hanging of bright birds and block printed covers for the chairs which lend a touch of color to the room. The table lamp softens the light to one's eyes. A screen is to be made to keep in the room and also a hall tree. This work has given the girls a chance to use some of their ideas and skill.

No definite plans are as yet made but most of the girls are looking forward to the annual picnic and outing.

Lila Page. '27.

Members of Orchestra

VIOLINS

Norman Hall — Esther Wade — William Southworth
Kenneth Weber — Louis Harpelas — Ward Manchester
Fred Wight — Howard Verbridge — Robert Clement
Charles Lehman — Curtiss Norris
Duane Norris — Martin Konarski

CORNETS

Ronald McLernon — Herman Lang
Donald Leach

FLUTES

Spencer Avery — Steven Williams

CLARINET

Elmer Hampton

DRUMS

William Gleason

TROMBONE

William Weber

SAXOPHONE

Harold Claflin

PIANO

Gladys Albright

Orchestra

This year's orchestra is the largest the school has ever had. At first, the orchestra was not very large and Mr. Weber found it necessary to call a special meeting to arouse interest and to call for more players. Many responded and now we have a good orchestra under the capable direction of Mrs. Svedman. Monday night was decided on as a night for practice because a suitable study period could not be found. The orchestra has played for assemblies, speaking contests, the art exhibit, the school play and other events. Election of officers was held at the beginning of the year with Fred Wight presiding. Elmer Hampton was elected president; William Southworth, leader; Robert Clement, secretary and Steven Williams, librarian.

We are making bigger plans for next year and hope to have a larger and better orchestra.

E. C. H. '28.

High School Chorus

Mildred Adams, Gladys Albright, Mildred Artcliffe, Albert Bausch, Dolores Beikerch, Lois Bills, William Boughton, Raymond Boyle, Phyllis Carpenter, William Clark, Harry Collings, Ardis Corey, Marian Cosway, Frances Crehan, Evelyn Decker, Rose DeFelua, Diana Dipson, Francis Duffy, Alice Earll, Aileen Emmert, Evelyn Fischer, William Frank, Florence Fricker, Mary Gallford, Sarah Gardner, Margaret Gautiere, Esther Gear, Marguerite Gear, Margaret Gentner, Cora Gebhardt, Evelyn Glade, Gladys Gorecki, Elenore Herbine, Marian Hill, Donald Hilton, Hazel Hiscutt, Ruth Hoag, Thelma Hoffman, Eleanor Homelius, Ursula Horgan, Marian Ingraham, Helen Jankowski, Ferne Jewett, Beulah Johnson, Noreen Kearney, Vergeun Kenney, Alice Kinsella, Louise Kleps, Martin Konarski, Ruth Kramer, Joseph Lambert, Herman Lang, Ruth Lawson, Erco Leffel, Irene Leffel, Marcha Leeds, May Lowe, Isobelle McBride, Warren McCumber, Priscilla MacDonald, Helen McWain, Francis Merry, Elizabeth Miller, Esther Miller, Lester Myers, Bert Newsted, Helen Newton, Muriel Nixon, Frances Page, Ellen Prescott, Thomas Prescott, Rachel Putnam, Edna Roth, Edwin Roth, Josephine Ruffino, John Ryan, Robinson Ryan, Boyd Schurman, Christine Schildwaster, Anna Simmons, Wallace Simms, Monica Smith, Rolland Smith, Florence Spencer, Clifford Steap, Louise Taber, Rose Taber, Alice Taggart, Mary Tatarka, George Taylor, Carl Thee, Harold Trautenberg, Elsie Turner, Josephine Vallone, Esther Voelker, Esther Wade, Caroline Wagner, Bernice Weed, William Wescott, Dorothy Wilder, Kathryn Yonkers.

High School Chorus

The Boys' and Girls' Glee Clubs have united this year under the name of the High School Chorus.

The enrollment is the largest it has ever been, totaling one hundred.

The club met early and elected the following officers:

President.....MAY LOWE
Vice-President.....WALLACE SIMMS
Secretary and Treasurer.....EDWIN ROTH

On account of the number of members the club is forced to meet in Study Hall A during the Junior Assembly.

This year we have more "Sophs" and "Froshes" out than ever before, thus giving us fine prospects for the years to come.

Remember the old saying, "All work and no play makes Jack a dull boy." Well, we not only find work, but also the enjoyment of hearing the girls trying to reach "high C" or the boys "low G".

Our work has been under Mrs. Svedman's direction to whom we extend our sincerest thanks for helping us to have a successful year.

E. F. R. '28.

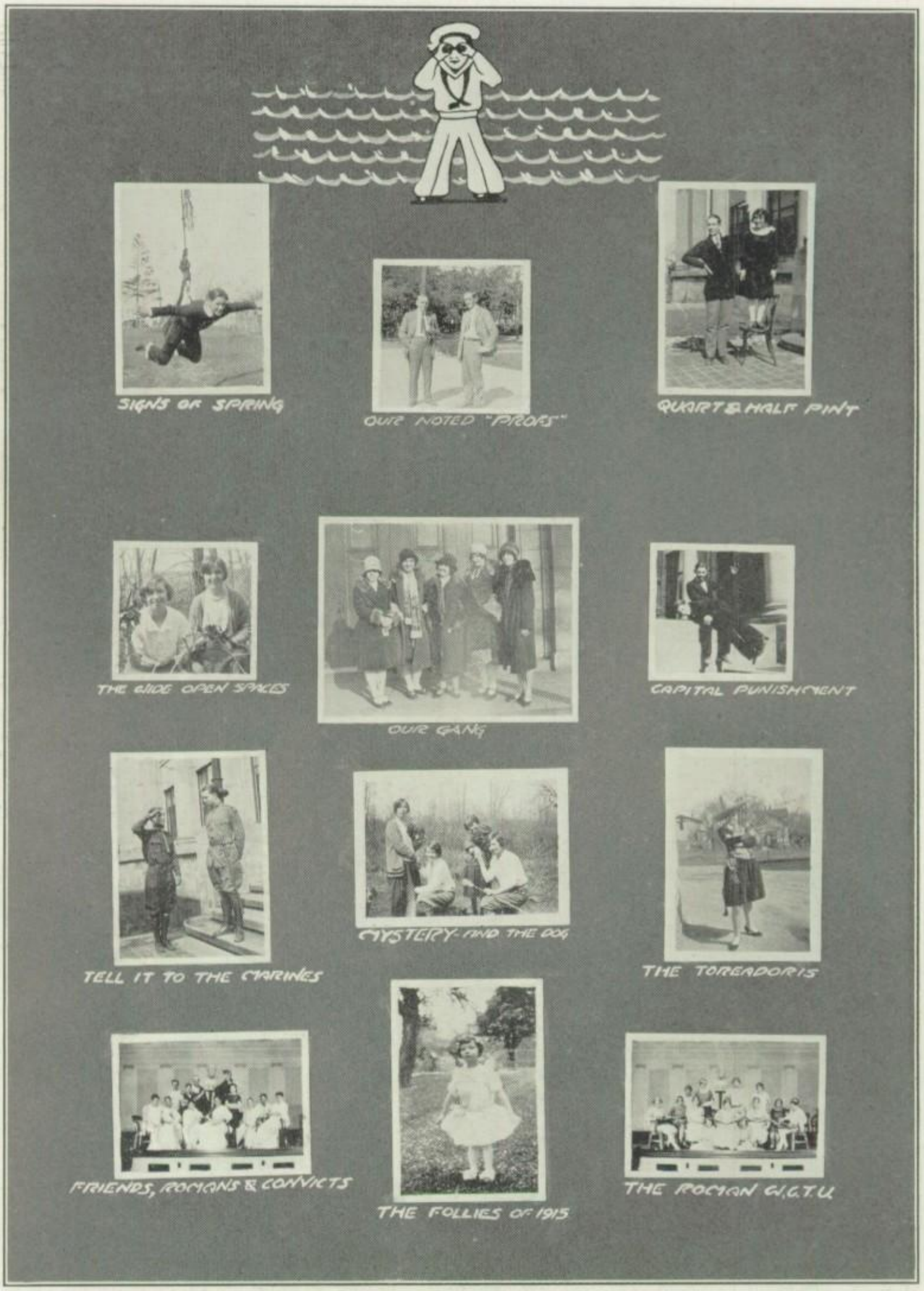
SIGNS OF SPRING
QUIET NOTED "PROOFS"
QUART & HALF PINT
THE WIDE OPEN SPACES
OUR GANG
CAPITAL PUNISHMENT
MYSTERY AND THE DOG
TELL IT TO THE MARINES
THE TOREADORIS
FRIENDS, ROMANS & CONVICTS
THE FOLLIES OF 1915
THE ROMAN W.C.T.U.

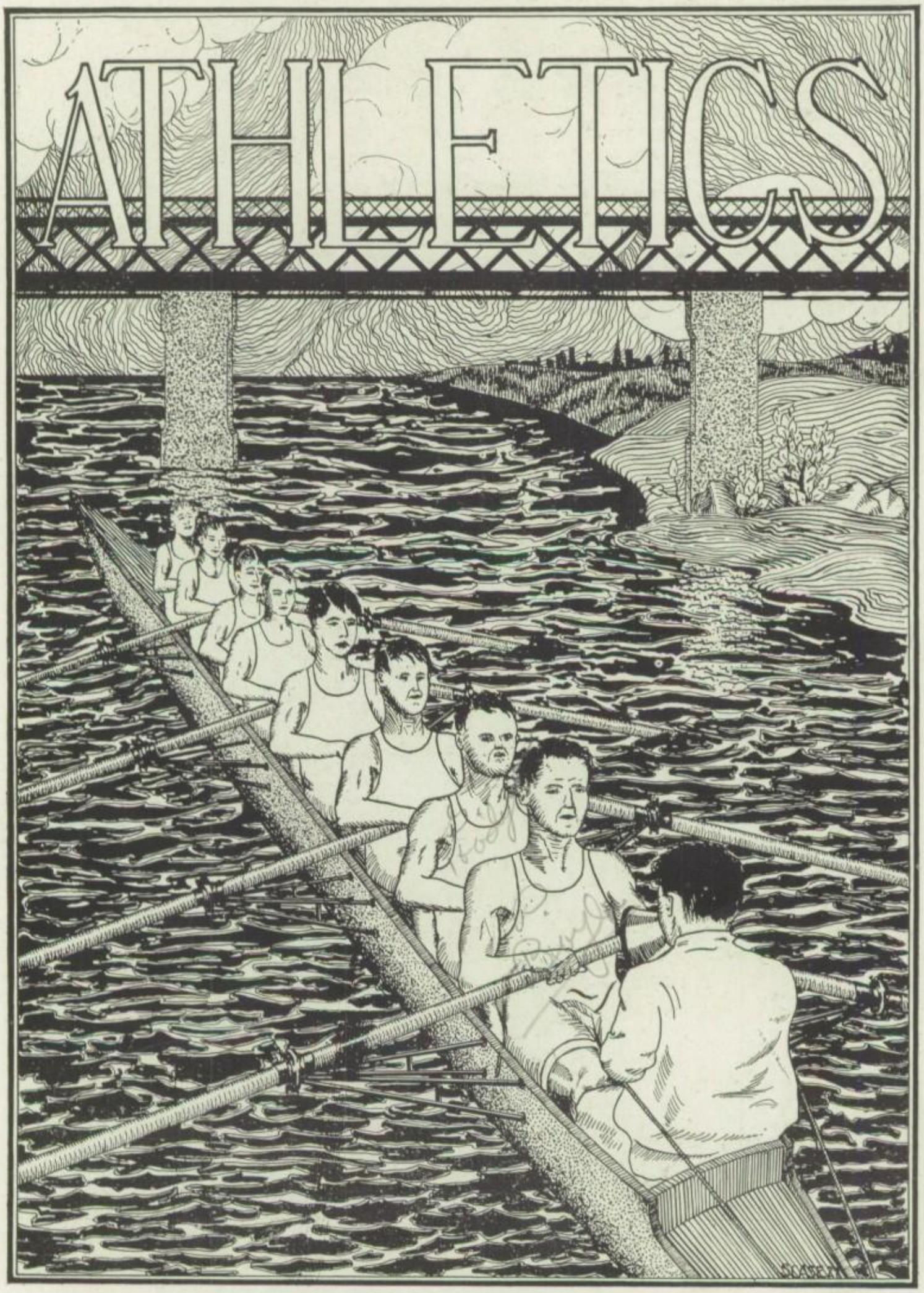
ATHLETICS

Football Team

Football

"B" MEN OF SEASON 1926-1927

Captain, Guy Smith
Captain-Elect, Howard Munsey
Gerald Tuttle
Frank Will
Elbert Martin
Elwin Salway
George Hodgson
Fred Wight
Lawrence Hawks
Edward Davis
Martin Smith
Lloyd Jayne
Stuart Case
Edwin Roth
Raymond Boyle
Manager, Philip Weiss
Harold Trautenburg

RECORD OF THE SEASON'S SCHEDULE

		Score	
		B.H.S.	Opponent
Oct.	2—Warsaw at Warsaw	19	7
Oct.	9—Depew at Batavia	55	0
Oct.	16—Dunkirk at Dunkirk	0	20
Oct.	23—Tonawanda at Batavia	6	19
Oct.	30—Lockport at Lockport	13	7
Nov.	6—N. Tonawanda at Batavia	0	30
Nov.	13—Hornell at Batavia	14	0
Nov.	20—LeRoy at Batavia	18	0
Nov.	25—Jamestown at Jamestown	0	45
	Totals B. H. S.	125	Opp'ts 128

Our team enjoyed quite a successful season, having had several veterans back. Coach Pierce showed his ability by building a new back-field which he hopes to use to B. H. S.'s credit next year. Guy Smith guided the team with real generalship, yielding his captaincy to Howard Munsey who will lead forth, in the coming season, a team that B. H. S. will remember.

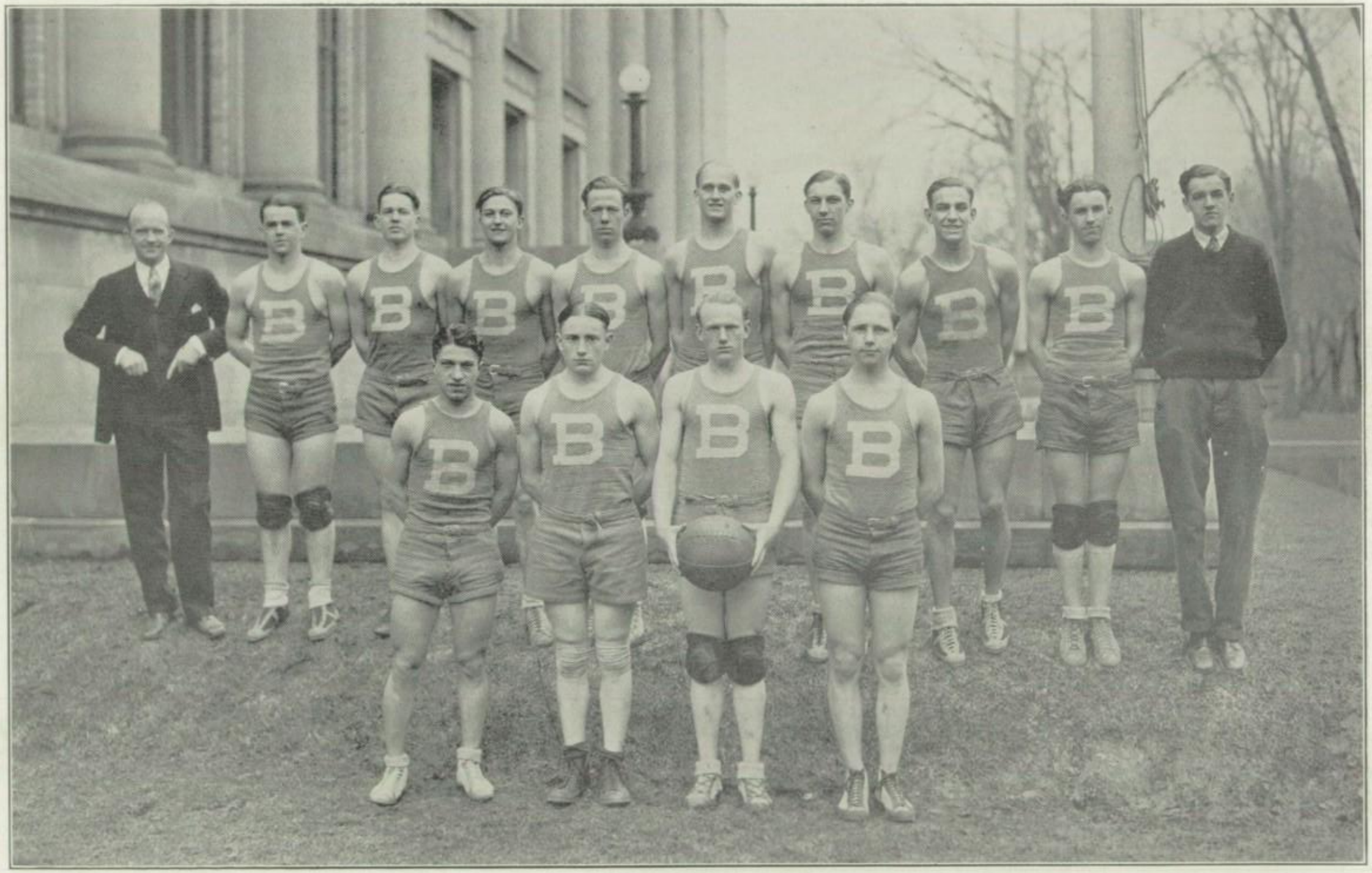

Basketball Team

Basketball

BASKETBALL PLAYERS AND RECORD

Elbert Martin
James Suozzi
Raymond Shutrum
Edward Burleigh
Elwin Salway
Philip Weiss
Walter Kornowski
Lyman Scott
Robert Gillis
Charles Churchill
Bailey Collister

Manager, Vincent Callahan

		Score	
		B.H.S.	Opponent
Dec.	4—Holley at Batavia	13	14
Dec.	10—Warsaw at Batavia	10	31
Dec.	15—S. Byron at Batavia	20	12
Dec.	17—Dunkirk at Dunkirk	11	13
Jan.	1—Alumni at Batavia	34	28
Jan.	5—Attica at Batavia	30	12
Jan.	7—N. Tonawanda at Batavia	14	15
Jan.	8—Attica at Attica	25	26
Jan.	15—Depew at Depew	17	20
Jan.	21—Kenmore at Kenmore	13	21
Jan.	25—Tonawanda at Batavia	31	20
Feb.	4—Lockport at Batavia	20	25
Feb.	8—Dunkirk at Batavia	20	30
Jan.	28—Niagara Falls at Niagara Falls	23	25
Feb.	11—N.Tonawanda atN.Tonawanda	14	10
Feb.	21—Kenmore at Batavia	18	20
Feb.	26—Tonawanda at Tonawanda	18	33
Mar.	4—Niagara Falls at Batavia	28	22
Mar.	11—Lockport at Lockport	13	23
Mar.	18—LeRoy at Batavia	21	19
Mar.	25—LeRoy at LeRoy	9	13
	Totals B H. S.	402	Oppt's 432

Although our basketball record is below the average,we must pay due respect to our boys for the fighting spirit which they have shown in every game, some of which were lost by a single point. We will all agree that they have given us a brand of basketball worthy of as much praise as any B. H. S. team has demonstrated.

The student body is to be congratulated on the wonderful support which it has tendered the team during its season. The cheering has been fine, showing what B. H. S. can do to support a team.

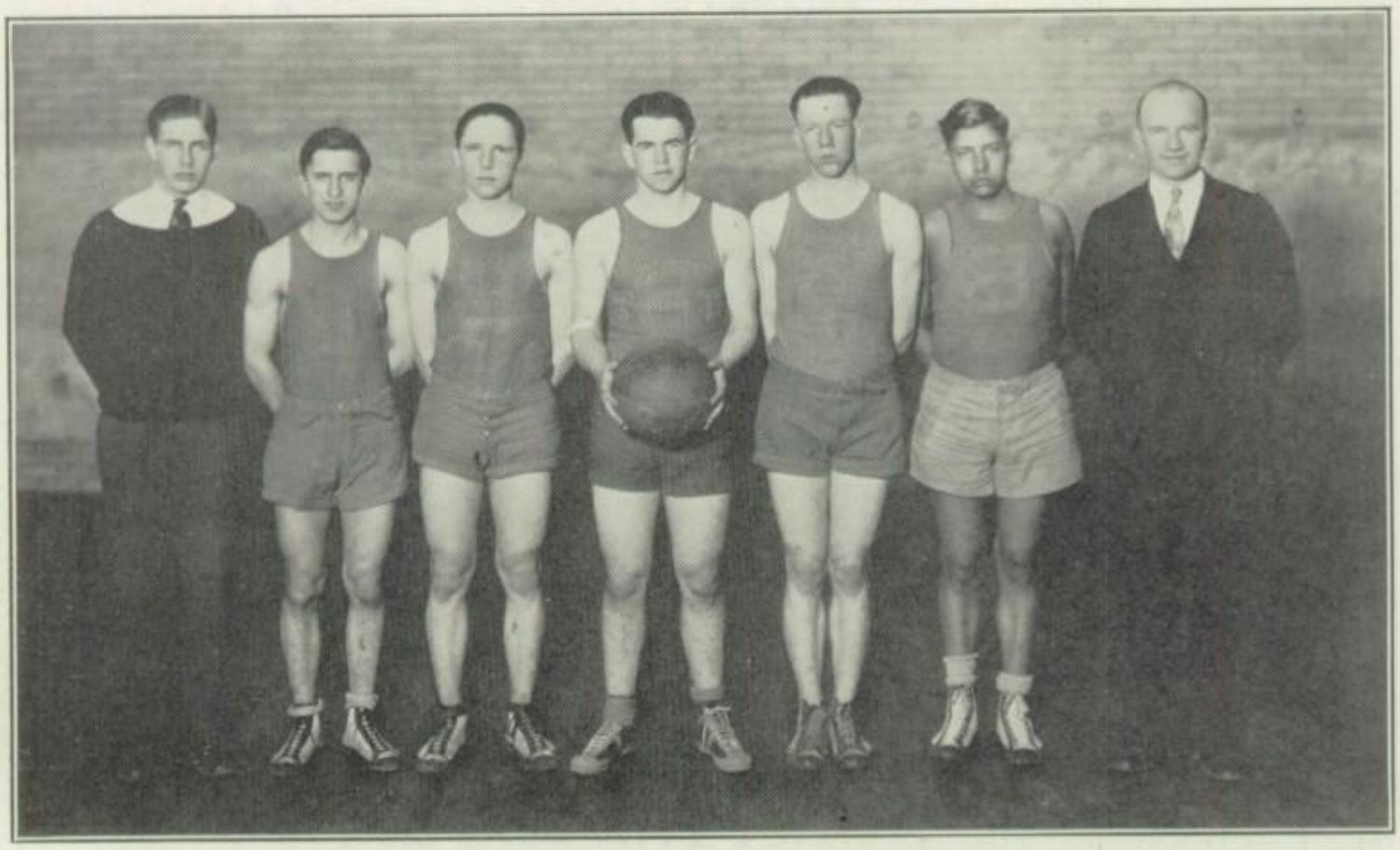

Champion Gym Team

Freshman Team

Girls' Athletics

Since 1925, very little has been said concerning girls' athletics. However, the old system of a varsity team has been dropped and a new system of intramural athletics has been introduced. At present, interclass basketball is the only sport in which a girl can participate, but it is hoped that in the near future, facilities may permit a more extensive program of girls' athletics organized on a similar plan.

Each year, a committee of three chooses fifteen girls, who best meet the requirements, to be awarded a "B". Each of these girls must successfully carry at least three subjects, attend practice regularly and must be one of the girls chosen for the all high squad.

This year a squad of approximately twenty-five was chosen from each class. Each squad elected a captain: Freshmen, May Hodgson; Sophomores, Anna Simmons; Juniors, Aileen Gillard. Dorothy Volz acted as manager with the assistance of Jean Morrison.

As the Juniors won each game they played they were elected to the "All-High squad." Although the Freshmen and Sophomores were defeated, they have promising teams for next year.

The outcome of the games was as follows:

March 1	Juniors	14	Sophomores	1
March 3	Juniors	21	Freshmen	6
March 8	Sophomores	21	Freshmen	6
March 11	Juniors	26	Sophomores	3
March 15	Sophomores	31	Freshmen	1
March 18	Juniors	32	Freshmen	2

The following girls were awarded "B" 's. Ruth Iveson, Ruth Prugh, Olive Norris, Dorothy Volz, Aileen Gillard, Dorothy Will, Louise Kauffman, Margaret Young, Anita Colangelo, Catherine Casey, Florence Fricker, Anna Simmons, Helen Bolt, Beulah Johnson, Stella Bujniewicz.

A. R. G. '28.

Baseball Team

Baseball

Players	Position
Lyles	First Base
Sherman, Boyle	Second Base
Branche, McInnis	Short Stop
Souzzi, Vallone	Third Base
Tuttle (Capt.)	Catcher
Sherman, Darguish, Lyles	Pitcher
Munsey, Folger	Left Field
Kleps, Newstead	Center Field
Boyle, Olsen	Right Field
Clare Eberhart	Manager

Spring has arrived which brings an old friend along as an enjoyment and recreation, baseball. After successful seasons in Football and Basketball, a similar season is predicted for Baseball. With several letter-men back, and many promising candidates, Coach Pierce hopes to develop a team strong enough to face the heavy schedule that has been prepared.

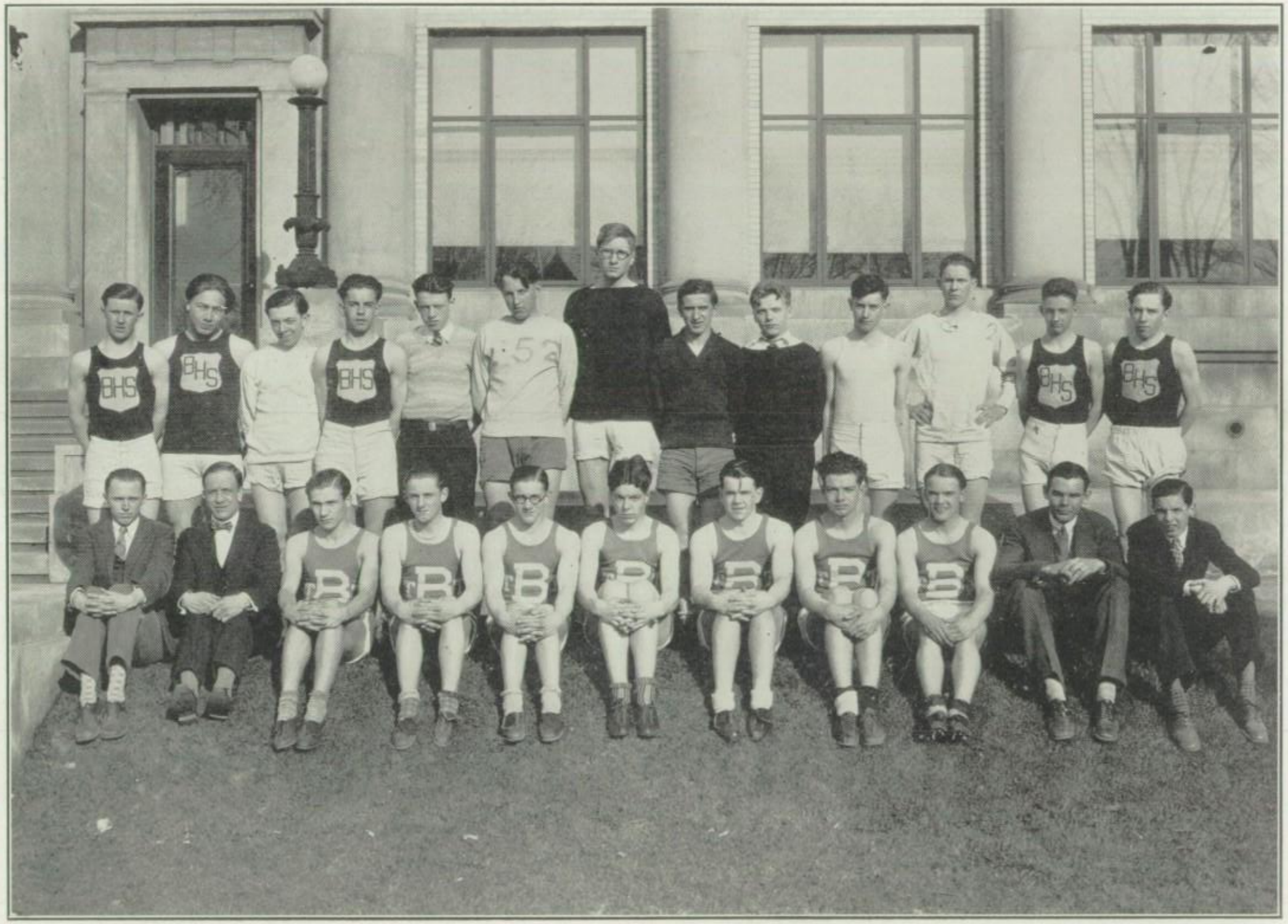

Track

Track

The track season, although not officially opened, has attracted several candidates this year. Under the supervision of Coach Winters, practice has been held three nights each week. Favorable results have been shown, although we are handicapped by the absence of nearly all the letter-men. Those that have returned are "Doc" Will, George Hodgson, Lawrence Hawks, Ralph Diamond, Ralph Call and Robert Gillis. Several meets have been arranged by the manager, Ralph Lewis, including the annual interscholastic meet at the Fair Grounds on Decoration Day.

L. S. J. '27.

CHEERLEADERS

We folks shall have to admit that the word "Cheerleaders" is just a high brow word for the phrase "Hot Air Directors" and that cheers are one of the necessary elements which go to make up the social activity which we enjoy in the Batavia High School.

As we look back over the cheering which we have had this year, we recall that, at certain times it hasn't been what it might have been. No doubt this was due to the inefficiency and anfractuosities of the cheerleaders. Then, again, we can remember when we almost raised the roof. These pleasant moments should leave never-to-be-forgotten memories in our hearts.

The Cheerleaders wish to thank the student body for their hearty backing and cooperation. We sincerely wish that, next year, we may have cheers and cheerleaders, which are superior in every way. Let's GO! Aim high. And talk it up a wee bit.

"Mac." '27.

The Athletic Field

The dreams of Batavia High School students for an Athletic Field have come true. Through the generosity of Mr. and Mrs. Ernest L. Woodward of LeRoy, Batavia has acquired such a field. Situated on Union Street, the property consists of about eight acres, six and one-half of which shall be used as an athletic field, and the rest for a new grammar school.

This field will provide a place for our football gridiron, baseball diamond and tennis courts. There will be a quarter-mile track with a "100-yard straight-away" surrounding the interior of the field. A grandstand will be erected to provide for the spectators who used to crowd to the games at Austin Park and stand around in the mud. Parking space for automobiles will be another feature of this wonderful field.

The need of this athletic field was realized more fully after the LeRoy-Batavia football game last fall, held at the fair grounds. Using the fair grounds as an example, one can imagine the "lay-out" of the new field more clearly. If this field had been our place of play that day, we could have realized the importance of it to a greater extent. However, the students of Batavia do fully realize that they have been very fortunate in securing such a place for athletics.

We are greatly indebted to Mr. and Mrs. Woodward and we shall always remember them as our kindest benefactors.

L. S. J. '27.

Class of '26, Alumni

Anthony Barone, University of Buffalo.
Dorothy Bills, Post Graduate Course, By now in Kentucky.
Richard Bishop, Mechanics Institute.
Dorothy Blood, Mr. Weber's office.
Katherine Blood, Western New York Utilities Company.
Mary Bonner, Geneseo Normal.
Margaret Burns, Post Graduate Course.
Hazel Burr, Buffalo State Normal.
Alice Canty, Training Class, Endicott, N. Y.
Arthur Crowley, Bryant and Stratton.
George Corbett, Mercersburg Academy.
Onalee Clase, Minor's Shoe Factory.
Loren Darguisch, Bryant and Stratton.
Mildred Davis, Daily News.
Velma Decker, Rumsey Feed Co.
Louis Dispense, University of Buffalo.
Donald Dryer, Bryant and Stratton.
Bernard Eichenger, Batavia.
Kenneth Eustance, Steele's Stores Corp.
Raymond Fiske, Massey-Harris Harvester Co.
Richard Fricker, United States Gypsum Co.
Sarah Gardner, Post Graduate Course.
Austin Gaugel, Home.
Ruth Gear, Post Graduate Course.
Ives Gehring, Syracuse University, College of Forestry.
Charles Gentner, Bryant and Stratton.
Edmund Gentner, Niagara University.
Allen Gillard, Bryant and Stratton.
Dorothy Gillard, Massey-Harris Harvester Co.
Pauline Goldberg, First National Bank.
Cecil Gorecki, Massey-Harris Harvester Co.
Mary V. Graham, Wells College.
Kenneth Graham, Canisius College.
Doris Greene, Post Graduate Course.
Mabel Green, Home.
Esther Hagadone, Bryant and Stratton.
Norman Hall, Post Graduate Course.
Alberta Hartman, Telephone Office.
Evelyn Hawkins, Ingraham's Jewelry Store.
Erwin Higley, Home.
Doris Hiscutt, Geneseo Normal.
Charles Hodgson, Rennsselaer Polytechnic Institute.
Franklin Holton, Mechanics Institute.

Mabel Homer, Minor's Shoe Factory.
Helen Hunt, Geneseo Normal.
Helen Iveson, Rochester Business Institute.
John Johnson, Rensselaer Polytechnic Institute.
Anna Kramer, Office at Hiscutt's Bakery.
Donald Latham, United States Gypsum Company.
Carl Lehman, Ward's Confectionery Store.
John Lennon, Niagara University.
Irma Lowe, Doehler Die Office.
May Lowe, Post Graduate Course.
Mary Lucid, Grand Theatre.
John Lucid, University of Pennsylvania.
Harriet Manthey, Dr. Kendall's Office.
Jeanette McAlpine, Wooster College.
G. Klein McKurdy, Man of leisure.
Frances McGrath, Nazareth College.
Harry Messina, School of Medicine, University of Buffalo.
Ronald Miller, Temple University.
Eunice Moore, Geneseo Normal.
Albert Morehouse, Miami, Florida.
Kenneth Mullen, Bank of Batavia.
Preston Multer, Outlet Company.
Raymond Munger, Mechanics Institute.
James Murray, Notre Dame University.
Ruth Newcomb, Rochester Business Institute.
Frances Peck, Home.
James Reilly, School of Commerce.
Francis Rial, Genesee Theatrical Corp.
Ernest Ritchlin, Ritchlin's Shoe Store.
Howard Ritchlin, New York School of Pediatry.
Anthony Repicci, University of Buffalo.
Mildred Roll, Western Union Telegraph Co.
William Rosen, Cornell University.
Geraldine Ryan, Buffalo Normal.
Kenneth Serve, Massey-Harris Harvester Co.
Eleanor Sherman, Post Graduate Course.
Claribel Sider, Batavia Times.
Stella Siwicki, Employed in Buffalo.
Mary Smith, Buffalo Normal.
Elizabeth Smith, D'Youville College.
Rose Smith, Home.
Harold Speed, Houseknecht Garage.
Alexandria Spink, Batavia Times.
Harold Stabel, University of Buffalo.
Donald Sutherland, Employed in Rochester.
Marjorie Thomas, Geneseo Normal.
Carrie Townsend. Geneseo Normal.
Russell Vallone, Deceased.
Gertrude Warren, Home.
Roy Wickens, Doehler Die Casting Co.
Marion Wiles, Now Mrs. John Best, Alexander Road.

R. L. G. '26.

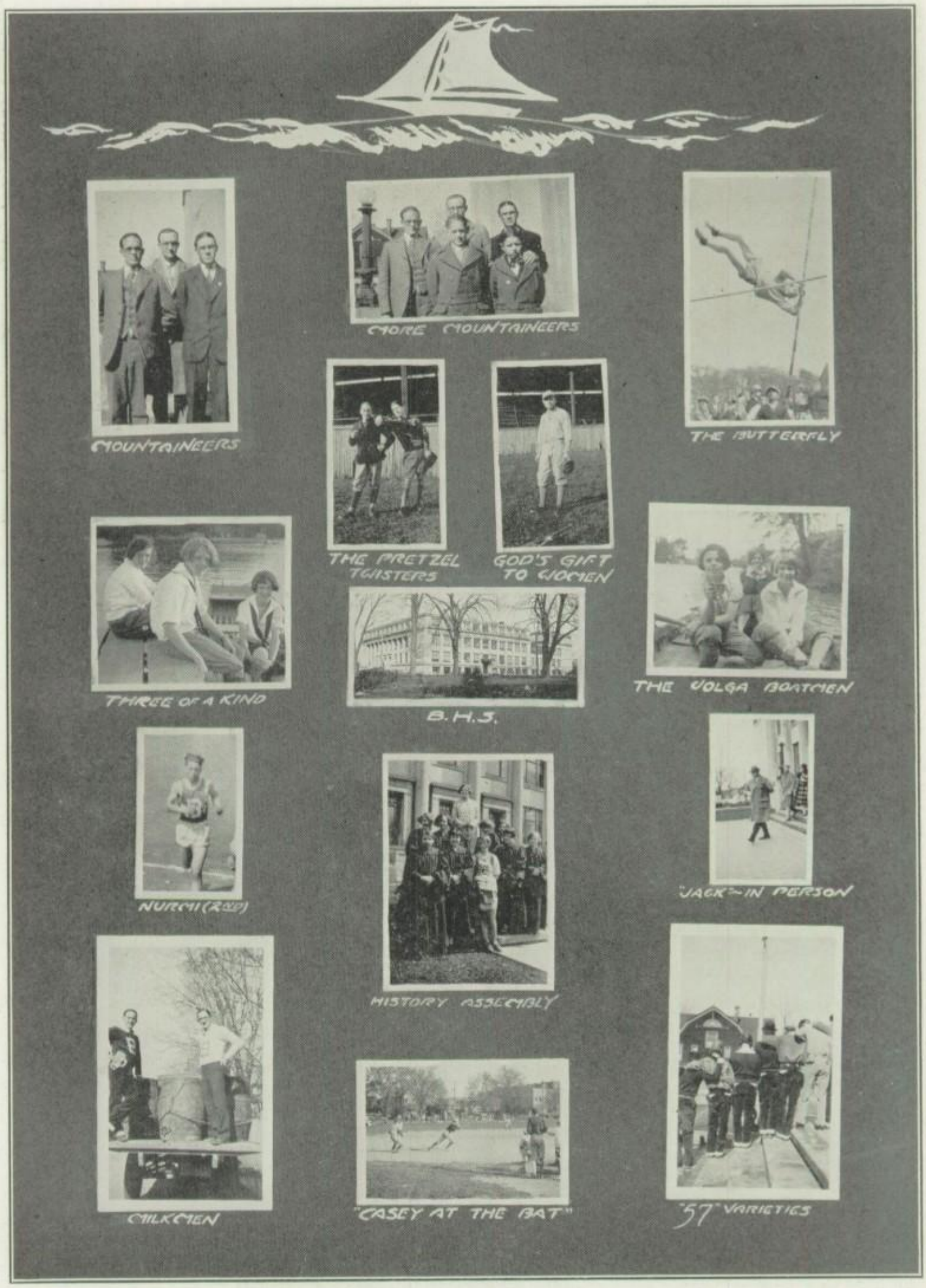
MOUNTAINEERS
MORE MOUNTAINEERS
THE BUTTERFLY
THE PRETZEL TWISTERS
GOD'S GIFT TO WOMEN
THREE OF A KIND
B. H. S.
THE VOLGA BOATMEN
NURMI (REP)
"JACK" IN PERSON
HISTORY ASSEMBLY
MILKMEN
"CASEY AT THE BAT"
"57" VARIETIES

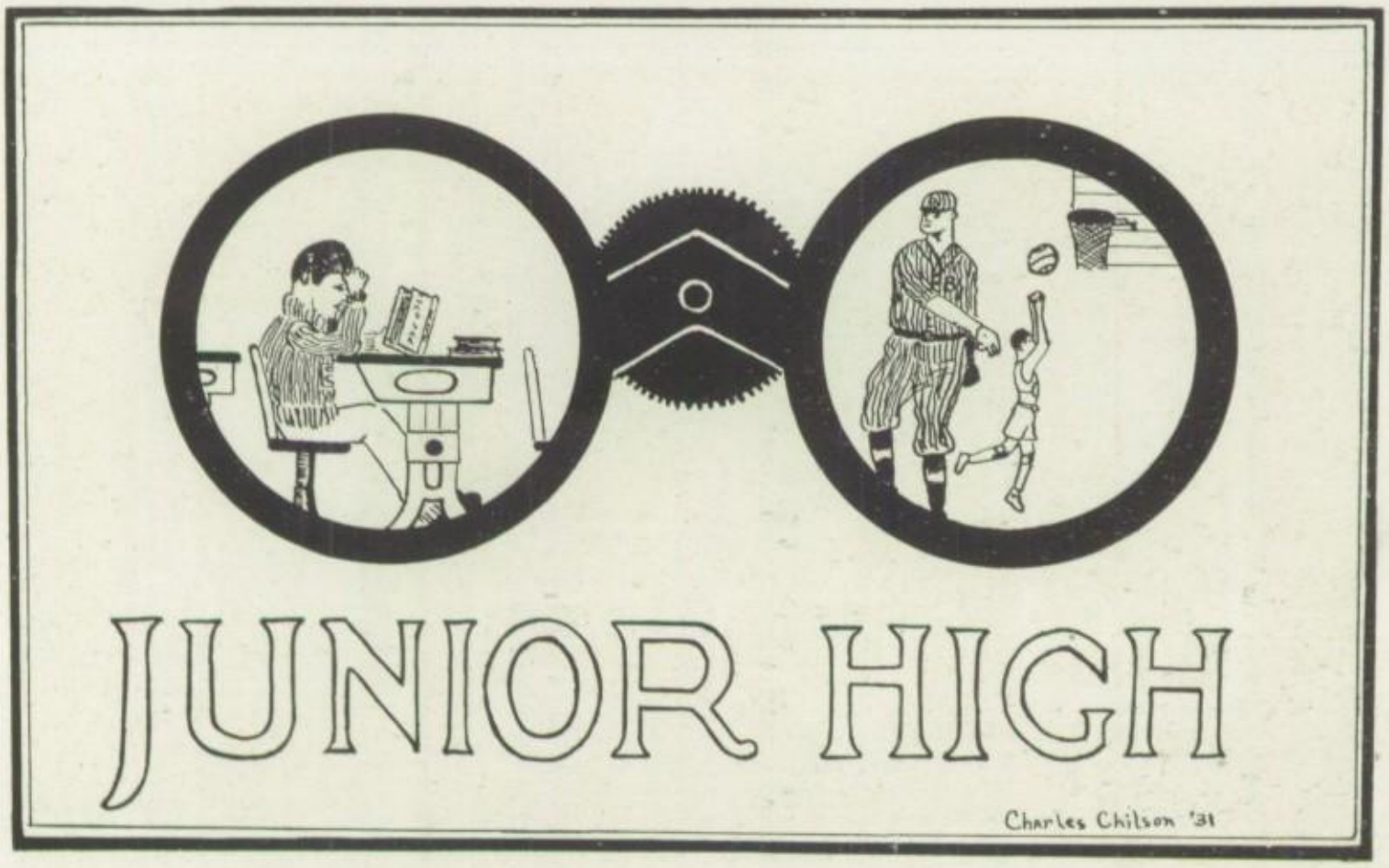

The Junior Organization

This year a project has been started in the Junior High School that is similar to that begun about two years ago by the Senior High School.

A committee was appointed to draw up a Constitution for a Junior Organization. After much hard work, the committee submitted a Constitution for the approval of the faculty and students. It proved to be very satisfactory as the students accepted it by an overwhelming majority.

The next step was the membership drive. In this we were very successful. Every student joined.

After this, came the nomination and election of officers. This was conducted in a very business-like way by the managers of the nominees. Charles Lehman, Millard Noonan and Edison Lee were nominated for president, and Jeanette Strouts, Grace Landon, Helen Howe and Evelyn Albright for vice-president. Charles Lehman and Jeanette Strouts were elected and have proved themselves to be very capable officers.

The members of the Student Council were then appointed or elected and the Junior High School had launched its "Ship of State", the J. O. on its long and (we believe) successful voyage through the waters of the years to come.

Evelyn Albright,
Secretary.

Junior Organization Council

President ..... CHARLES LEHMAN
Vice-President ..... JEANETTE STROUTS
Secretary ..... EVELYN ALBRIGHT
Treasurer ..... WILLIAM WICKENS

EIGHTH GRADE REPRESENTATIVES

JACK STICKNEY — HELEN HOWE
MARGERY PRUGH — GRACE LANDON
NEIL DUFFY

SEVENTH GRADE REPRESENTATIVES

LUCILLE CHAPMAN — EDWARD MARTIN
GENNARD MATRONE — THOMAS MINUTO
ENID MATHES — WILLIAM MORITH
MARGUERITE MORAN

FACULTY REPRESENTATIVES

MISS HORSCH — MRS. STELLA

Eighth Year Pupils

Evelyn Albright, Mary Allenza, Harold Bachand, Lucile Bailey, Dorothy Ballard, Helen Barber, Joseph Barone, Max Barsuk, Edward Base, Frank Battaglia, Althea Beecher, Collins Beecher, William Betteridge, John Biddlecombe, Britta Bird, Eleanor Bolt, Florence Branton, Ruth Branton, Helen Brewster, Karl Buchholtz, Dorothy Burns, Mary Butcher, Jennie Carlino, Kathryn Carroll, Catherine Carter, Michael Cecero, Mary Colangelo, Alice Cole, Arnold Colgrove, Harry Collings, David Covell, Harold Craig, Catherine Crego, Maxwell Crosett, Doris Croxton, Ralph Darch, Bessie Darnell, Edythe Davis, Edwin Davy, Mary DeFazio, Gladys DeVoe, Richard Dewey, Kathryn Dickinson, Neil Duffy, Richard Dugan, Daphne Dutton, Vivian Ellis, Nicholas Falco, Joseph Faso, Rosalin Ferrucci, Martha Forbes, Frank Foriero, Ernest Gamin, John Gardner, Irving Gear, Beatrice George, Amos Gillette, Ralph Gooshaw, Leo Gorecki, George Gouinlock, Helen Graham, Leo Gray, Robert N. Greene, Arlene Grentzinger, Francis Grentzinger, Cecelia Grzebielucha, Alfred Hale, Herbert Hampton, Virginia Hansen, Edwin Hempel, Samuel Herrington, Roy Hillabush, Donald Hiscutt, Earl Homer, Rosemond Hosmer, Dorothy Houseknecht, Paul Houseknecht, Helen Howe, Viola Hunter, Joseph Insalago, Stephen Jacek, Charles Jermy, Forrest Johnson, Lewis Johnson, Mahlen Johnson, Frank Joy, Earl Judd, Victoria Kaleta, Mary Kearney, Raymond Kendall, Ellen King, Laverne Kinsella, Dorothy Kleps, Mildred Kleps, Mary Komosinski, Sophia Konieczna, John Kruppa, Grace Landon, Harold Langdon, Edison Lee, Nora Leffel, Charles Lehman, Dolores Locke, Regina Lopatto, Esther Lord, Marion Macdonald, Rolland Mahler, Harold Marble, Rose Matrone, George McClelland, Charles McKone, Flossie McMannis, Thomas Mills, Grace Miner, Jane Minor, Mary Muhs, Mary Mulner, Harold Munger, Alice Munsell, Roland Nemeschy, Joseph Neth, Elnora Newell, Erma Newing, James Nigro, Norman Noack, Millard Noonan, Marian Nott, Helen Olsen, Fannie Orlowski, Ella Page, Harry Page, Nola Page, Donald Palmer, Jennie Panepinto, Irving Passage, Joseph Pastore, Anita Patterson, Milton Pearson, Ruth Phillips, James Pifalo, Frank Pixley, Viola Platten, Geraldine Plummer, Norman Porter, Leonard Pratt, Mary Pricola, Margery Prugh, Helen

Pundt, Munnis Queal, Arvel Ray, Alfred Raymond, William Real, Helen Reimer, James Repicci, Wendell Rhoades, John Roach, Jacob Rosen, Joseph Ross, Ellsworth Rossman, Albert Rumsey, Grace Scamacca, Helen Schaefer, Frank Schernau, Edward Schreiner, Samuel Scibetta, Lois Scoins, Donald Scoville, Harry Seekins, George Sleght, Louise Smith, Margaret I. Smith, Margaret J. Smith, Frank Spiotta, Elwyn Sprague, Margaret Steep, Jack Stickney, Margaret Stroh, Jeanette Strouts, Evelyn Sutherland, Eileen Taber, May B. Thomas, Cleland Tinkham, Milton Voorhees, Edith Wahlstrom, Alice Walker, Helen Ware, Richard Ware, Everett Warren, Kenneth Washburn, Florence Weeks, Donald Weiss, Clayton Whyman, William Wickens, John Wicks, Vincent Wight, Alva Willis, Walter Wojkowski, Fanny Wortzman, Molly Wortzman, Alice Woyshner, Olive Zerby, Nicholas Zimarino.

Eighth Grade

SEVENTH GRADE

Seventh Year Pupils

Doris I. Adsit, Nancy J. Allenza, Lucy Aquino, Antoinette Avino, Prospero Baglio, Margaret Bastian, Cosmo Battaglia, Lyle Bentley, Oscar Bernard, Gladys Berry, Margaret Bignall, Birdette Bird, Andrew A. Bishop, Estella Bonner, Joseph Bowland, John Boyce, Vivian Brewster, Albert Broman, Kenneth Brumber, Howard Buckel, Francis Burgett, Carlton Butler, Vera M. Butler, George Cacner, Dennie Cappello, Lucy Cappelo, Elizabeth Caprio, Eleanor Carlo, Donald Case, Francis Casey, John Cecero, Lucille Chapman, Frances Chapple, Abraham Chaskie, Andrew Chatt, Bessie S. Chiappone, Charles Chilson, William Chilson, Bertha Clark, Helen Cocco, Peter Cocco, Esther Cocuzza, Mary Colantonio, Peter Colantonio, Ralph E. Collings, Robert Cooley, John Corbin, Victor Corey, Anthony Costantino, Samuel Cotton, Alice E. Cross, Lawrence Daggs, Alfred Dart, Carl Davis, Donald Davis, Beatrice Davis, John Davis, Robert Davis, Bernice Decker, Mary DeLella, Betty Dibble, Caroline DiPiazza, Ida F. DiPiazza, Lucy DiSalvo, Gertrude DiSanto, LaVerne Doctor, Bertha Emery, Mildred Falco, Louis Fanara, Rose Fanaro, Lloyd Farnsworth, Evelyn Fendley, Josephine Ferrando, Lucy Fiore, Donald Fisher, Robert Folger, Louis Fraterigo, Arthur Fricker, Robert Fricker, Margaret Fusco, Anthony Gaeta, Elizabeth Gahagan, Gordon Gear, Donald Gillard, Carolyn Gonyo, William Goodenbury, Ethel Goodman, Lee Goodridge, Valera Goodridge, Alfred Gray, Elizabeth Green, William Greene, Sarah Gringer, William Griswold, Robert Hale, William Hale, Betty Hannah, Augustus Harplas, Robert Harvey, William Hawkins, Paul Hawks, Doris Heintz, Mildred Herbine, Marjorie Hermance, Ronald Hermance, Barbara Hickox, Charles V. Hilbert, Esther Housenger, Bruce Hovey, Elaine Hudson, Amanda Hunt, Matilda Huske, Gertrude Hutton, Nellie Hutton, Ralph Hutton, Edward Hyback, Walter Johnston, Anna Jordon, Mary J. Joy, Sarah Joy, Eugene Karnafel, Elsie Keidel, James Kendall, Helen Kingdom, Elma Kinney, Muriel Kirsch, Albert Konieczny, Molly Kramer, Gertrude Kreger, Norman Krieger, John Landers, Carlton Laney, Paul LaRussa, John Lawson, Ward Legg, Caroline LeSchander, Mae K. Lindsley, Nunziando Longobardi, Gertrude Maier, Albert Martin, Edward Martin, Beatrice Martino, Louis Martino, Mary Martino, Enid Mathes, Simeon Mattice, Joe Matoon, Gennard Matrone, James McBride, Marion McCowan, Virginia McDonald, Monica Merry, Harriet

Mills, Thomas Minuto, Rosario Mocciaro, Verna Mooney, Marguerite Moran, William Morith, Ward Morley, Frank Morosco, Mildred Morrell, Edward Mruczek, Joseph Muscarella, Edward Myers, Elinor Norris, Joy H. Oakes, Grace Offen, Byron Orendorf, William Orr, John Osborne, Mary Page, William Pagels, Davis Palatierre, Sarah Panepinto, Grace Panzone, Rose Panzone, Michael Papero, Marshall Parsons, Russell Parsons, Anthony Pastecki, Cecilia Pastecka, Josephine Pastore, Wanda Peard, Anthony Peca, Nicola Peca, Charles Peck, Ruth Pfeifer, Thelma Phillips, Mary Pierce, Robert Pierce, Teresa Pillo, Josephine Pirro, Richard Pixley, Rose Pontillo, Catherine Pricola, Marie Prole, Helen Pulleyblank, Edith Pupik, Rachel Pupik, Raymond Raddemacker, James Radley, Evelyn Ramsay, Clarence Ray, Thelma Ray, Gladys Reed, Esther Repicci, Rose Riso, Mearl Roberts, Frank Rose, Lena Rosica, Mary Rosica, Gladys Russell, John Russell, Mary Ryan, Laurence Saile, Ellsworth Sands, Michael Scalera, Conrad Schildwaster, William Schmidt, Leon Schrader, Harry Schramm, Nellie Sennate, Blanche Sharts, Estella Shaw, Nellie Shaw, Helen Sherwin, Ruth Showerman, Elizabeth Simonds, Donald Smith, Harold Smith, Anna Spadaccino, Eleanor Spittall, Kenneth St. John, Frank Starrett, Jane Stedman, Ruth Sterling, Harris Stevens, Frances A. Suozzi, Anna Suranni, Nicholas Teresi, Pauline Terry, Rose Tessitore, Herman Thee, Laura Thomas, Rowena Thomas, Charles Tinkham, James Tramontana, Mildred Tronski, Rosemary Uphill, Alfred VanAlstyne, Jeanette VanAlstyne, Eleanor VanDeBogart, Sophia VanDeBogart, Daniel Vandetta, Robert Vaughan, Bernice Warren, Regina Waleski, Willard Wells, Robert Werner, Clara White, Ruth Wilder, Muriel Williams, Evadene Wiltse, Glenn Wright, Eugene Wujcik, Frank Yaeger, Stanley Yasses, Helen Yates, Irene Yates, Lavern Yerger, Olive Yerman, John Yotter, Stanley Zarembski, Joseph Zehler.

Junior Service League

President.....MARY McKONE
Vice-President.....JEANETTE STROUTS
Secretary.....HELEN McWAIN
Treasurer.....KATHERINE TELFAIR
Advisor.....MRS. PHILLIBIN

In the year 1926-27 several important activities have been undertaken by the Junior Service League.

Formerly it was made up of girls of the seventh, eighth, and ninth years; but, this year, it was decided that at the close of school all of the present Freshman and eighth grade girls would be dropped making it purely Junior High; that is,—all seventh and eighth year girls. It is hoped that the plan of having no Freshmen in either the Junior or Senior League will eliminate any possible feeling when the girls are chosen for the Senior League in their Sophomore year.

The best known duties of a Service League girl are ushering, and selling tickets for and supporting the various high school activities; but it takes a great deal more than this to make a true Service League girl. She must help the new girls get acquainted and promote a friendly spirit between the classes. One of her greatest duties is to protect school property. The writer challenges anyone to find a girl in the Junior League who does not try very hard to do these things.

As the ushering for the various High School entertainments is taken care of by the Senior League, this year, the Junior girls have ushered for the grade school entertainments and for the Italian lecture.

With the money from the candy sale which the Service League held this year, two baskets were filled with food enough to last a family of five for nearly a week and a few simple luxuries that the family might enjoy. These baskets were sent to poor families of the city.

March 25, the Junior assembly was put on by the Service League. A humorous play, "Aunt Matilda's Birthday Party", was acted by the members of the League. Mary McKone, the president, explained the activities and membership of the League to the Junior High School pupils.

This summer, the girls plan to send one undernourished Batavia child to the health camp for two weeks.

On the whole, we think that the Junior Service League has had a rather successful year and we hope that future leagues may have as great success under as capable an advisor.

H. E. McW. '30.

Junior High Basketball

The Junior High Basketball organized last fall under Vincent Callahan, our coach. As the duties of a High School Manager took most of Mr. Callahan's time, he was obliged to leave us; but our last year's coach, G. Klien McCurdy, soon came over to help us out. From the thirty boys who came out for the squad, it was hard work for the coach to choose the best ones. The first team was composed of William Wickens, (captain), Neil Duffy, Ralph Collings, James Nigro, and Richard Davis with Donald Hiscutt, Charles Lehman, Charles Chilson, David Covell, Millard Noonan, Edison Lee, and Norman Noack as substitutes.

The team this year had a fine record. We were defeated three times out of four by the Daily News team. The seventh grade team played us twice and lost both times. We were defeated by the Bergen Second Varsity team by one point. This game was counted as a victory, because the most of the fellows on the Bergen team were Juniors and Seniors. The Oakfield Second Varsity team came over here twice and went back both times defeated. We played the South Byron Junior High and won with a score of 26 to 15. In the game with Freshmen Eagles, we covered ourselves with glory winning with a score of 28 to 5. This is surely a good record for an eighth grade team.

Much credit must be given to the Seventh Grade team who held us once to a score of 16 to 14. The Junior High can be sure of a good team for next year.

Most of the players on our team will be Freshmen next year and will probably be on the Freshman squad. We wish them good luck and hope for their success on the Freshman team.

H. P. '31.

Junior Hi-Y Club

The officers who managed the Club during the past season were:

RALPH DIAMOND ..... *President*
ALFRED OLSON ..... *Vice-President*
WILLIAM FAYLOR ..... *Secretary*
ALLEN JOHNSTON ..... *Treasurer*

The Junior Hi-Y Club has concluded a very successful season under the able guidance of the president, Ralph Diamond.

We sent seven boys to the Older Boy's Conference held in Buffalo on November 26th-27th-28th, 1926. Although the Senior Hi-Y Club were the sponsers of the Genesee County quota of one hundred, we are very proud of the fact that we beat them by seven.

There has been quite a little rivalry between the two Hi-Y Clubs this season in the different events that each has put on and we think that the Junior Club has at least equalled, if not surpassed the Seniors in a number of things.

The Club meetings which were held every Wednesday night at the "Y" Club rooms, were well attended by all members. At each meeting some form of entertainment was given. We very much enjoyed our speakers, motion pictures and our trip through the New York Telephone Exchange.

The Club enjoyed many social events during the season. Some of these included a theatre party and dance. To finish a successful season a banquet and ball was held at which twenty-five couples were present. Mr. and Mrs. Hosmer acted as chaperons. Mr. Hosmer congratulated the officers on their splendid management of the club. W. O. F. '29.

R. Allen: "I bought a steak here yesterday, I believe."
Waiter: "Yes, madam; will you have the same today?"
Ruth: "I might as well, if no one else is using it."

* * *

Charlie: I wish I dared ask you a very important question.
Kay: Why don't you?
Ch.: I see a negative in your eyes.
K.: In both of them?
Ch.: Yes.
K.: Don't you know that two negatives makes an—why, Charlie, how dare you?

* * *

Philly came running to his mother from the garden.
"O mother! There's a green bird in the garden!"
"Is there?" replied his mother, "What is it?"
"It looks like a canary that's not quite ripe."

* * *

Slow movie: Modern child jumping at father's command.

* * *

A mule has two legs on behind,
And two he has before,
You stand behind before you find
What the two behind be for!

Seth Dennis: "So Orlo is studying to be a druggist."

John McGettigan: "Yes, he is attending a special course of lectures on soap, cigars, perfumery, soft drinks, city directories, telephone books, candy, funny post cards and stationery."

* * *

Miss Shepard: "And where was Sheridan when he took his famous twenty mile ride?

Alfred: "On a horse."

* * *

A teacher asked her class to write an essay on London. She was surprised to receive the following attempt:

"The people of London are noted for their stupidity."

The young author was asked how he got the idea.

"Please, Miss," he said, "It says in the text book that the population of London is very dense."

* * *

"Do you want me to put the muzzle on your dog for you?"

"No, indeed," said the woman who had talked for half an hour. "When I get home I will put it on myself."

* * *

A GIRL'S ESSAY ON BOYS.

"Boys are men that have not got as big as their papas, and girls are women that will be ladies by-and-by. Man was made before woman. When God looked at Adam He said to Himself: "Well I think I can do better if I try again." And He made Eve. God liked Eve so much better than Adam that there have been more women than men. Boys are a trouble, they wear out everything but soap. If I had my way half the world would be girls and the rest dolls. My papa is so nice that I think he must have been a girl when he was a boy."

* * *

Mistress: "Goodness, Mary, where is the telephone?"

Mary: Mrs. Brown called across the fence and asked if she could use it, so I sent it across, but I had an awful job to get it off the wall."

* * *

Lady: "Little boy, are you good?"

E. Wigton: "Yes'm."

Lady: "Parents living?"

E. Wigton: "Yes'm."

Lady: "Go to Sunday school?"

E. Wigton: "Yes'm."

Lady: "Love your teachers?"

E. Wigton: "Yes'm."

Lady: "Then I think I can trust you; run with this penny to the store and get me a roll, and remember, God sees you!"

1. SAGIE
2. MARE
3. TOINETTE
4. BILL
5. KAY
6. DOTTIE
7. MILLY
8. WALLIE
9. "H"
10. PERK
11. EVE
12. DOC
13. TILLIE
14. LEE
15. WHIF
16. DOT
17. ED

19. LYNCHIE
18. CI
20. KAY
21. CHARG
22. COLE
23. DOUGH
24. LILY LEE
25. PAUL
26. FITZIE
27. PEGGY
28. NORA
29. HUDDIE
30. CHICK
31. EL
32. RUTHIE
35. GIGGIE
36. CHAC
37. EVIE

Baby Pictures

1. Sage DeCot
2. Mary McWain
3. Mary Crehan
4. William Wescott
5. Kathryn Hale
6. Dorothy Weeks
7. Mildred Adams
8. Wallace Stakel
9. Harold Claflin
10. George Young
11. Evelyn Weeks
12. Frank Will
13. Bernice Weed
14. Marion Cosway
15. Lloyd Jayne
16. Dorothy Wilder
17. Edna Roth
18. Violet Bujniewicz
19. Mary Lynch
20. Catherine Page
21. Marjorie Prole
22. Lucille Eberhart
23. Doris Embt
24. Lila Page
25. Pauline Smith
26. Helen Fitzsimmons
27. Margaret Trautenburg
28. Eleanor Webb
29. Helen Masse
30. Viola Stakel
31. Eleanor Homelius
32. Ruth Hoag
35. Elwin Wigton
36. Ronald McLernon
37. Evalena Galliford

* * *

Miss Cramer: Name three heart stimulants.
Pat Didget: Letters, telephone calls, flowers.

* * *

R. Hoag: "Hm! That's funny!"
Tillie Weed: "What?"
Ruth: "Oh! I was just thinking."
Tillie: "Ha! Ha! That is funny!"

* * *

P. Smith: "Since he took her to the show she thinks there's nothing like him."
Fitzie: "Huh! Just wait till he takes her to the zoo."

* * *

P. Boyle: "When were you born?"
B. Wescott: "On the second of April."
P. Boyle: "Late again."

* * *

B. Schmitt: "Ever study a blotter?"
V. Stakel: "No. Why?"
B. Schmitt: "Very absorbing thing."

* * *

Mr. Randall: "What's the most common impediment in the speech of American people?"
B. Schurman: "Chewing gum."

They were walking through the fields when they noticed a cow and a calf rubbing noses in bovine love. Ed spoke up: "The sight of that makes me want to do the same thing."

"Go ahead," replied Sally, "it's father's cow."

* * *

"Inspection Arms:" roared the corporal.

Walt Kornowski, (at training camp) immediately drops his rifle and starts to roll up his sleeves.

"What are you going to do—fight?" asked the corporal.

"No," said Kornowski mildly, "I thought you wanted to see if I'd been vaccinated."

* * *

I never sausage eyes as thine,
And if you'll butcher hand in mine,
And liver round me every day,
We'll seek some ham-let far away.
We'll meat life's frown with life's caress
And cleaver road to happiness.

* * *

Irate Mother (at dinner): "Albert, I wish you'd stop reaching for things. Haven't you a tongue?"

Albert: "Sure, but my arm's longer."

* * *

Do you know that 3,000 seals were used in making fur coats last year? It certainly is wonderful what they can train those animals to do.

* * *

A. Bower: Do you need any shoes?

M. McWain: No.

A. Bower: Neither do I. Let's go in this store and rest while they try some on us.

* * *

Never despair! Something will always turn up. Just when I thought I had no verse for today, a friend showed me the shortest poem in the English language. It is on the subject of microbes, and reads:

Adam
Had'em.

* * *

Waiter: "Want soup?"

P. Combs: "Is it good soup?"

Waiter: "Sure, fourteen carrot."

* * *

E. Salway: We had not been hunting long when there lay a rabbit dead at my feet.

W. Adelman: That so? What had it died of?

Valet (after master had rung for ten minutes):
"Did you ring, sir?"
Master: "No, I was tolling; I thought you were dead."

* * *

I'm going to kiss you.
(No answer)
(Louder) I'm going to kiss you.
(No answer)
Say, are you deaf!
No, but you're dumb.

* * *

It was a sleepy sort of day and the class was about half the usual size. Mr. Comfort was calling the roll and to each name some one answered "here", until the name Haitz was called. Silence reigned supreme only to be broken by Mr. Comfort's voice. "For pity sakes, hasn't Mr. Haitz any freinds here?"

* * *

This is a concrete instance of what confusion misplaced commas can produce.

"Lord Palmerston then entered upon his head, a white hat on his feet, well-polished boots upon his brow, a dark cloud in his hand, his faithful walking stick in his eye, a dark menacing glare saying nothing."

* * *

It was a wet day; and, as Mary Lynch entered the crowded street car, a man arose.

"No, you must not give up your seat. I insist" protested Mary.

"You may insist as much as you like, Miss," he replied, "I'm getting out here."

* * *

"You're fired!" stormed the hard-boiled boss.

"*Fired?* How you talk!" sneered the stenog, "I supposed they sold slaves."

* * *

"Sorry, dear," said father, "but you can't have a new dress right now, I'm hard pressed for money. But, cheer up! your little brother's operation will be over by next week!"

"But, dad," replied daughter, "I can't wear Bill's adenoids".

* * *

Thinking of me, dear?
Was I laughing? Oh, I'm so sorry.

* * *

Wife (dreamily): "Oh, Joe, remember it was on a night such as this that we met."
Husband: "Yeh, rotten night, ain't it?"

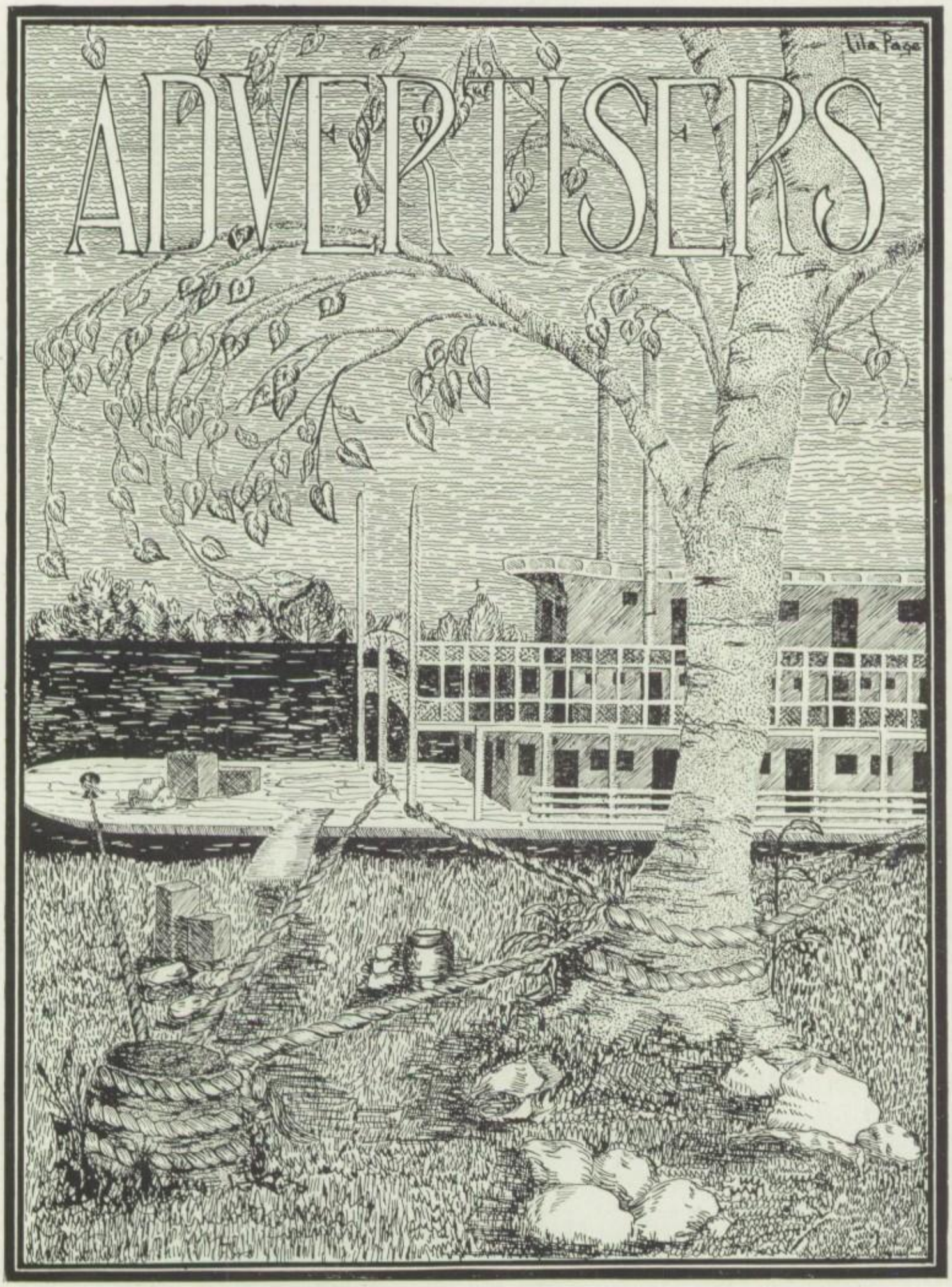
ADVERTISERS
Lila Page

Turner & Bartlett

Furniture, Floor Coverings
All Grades

GENESEE COUNTY'S
LEADING HOME FURNISHERS

111 Main Street — Batavia, N. Y.

The Green & Sanders Real Estate Agency

Farms and City Homes — Money to Loan on First Mortgages

"Service that Satisfies"

Woolworth Building — Phone 873-J — Batavia, N. Y.

Lorenzo J. Burns

Real Estate and Insurance—General Auditing and Income Tax

Over 96 Main Street — Batavia, N. Y.

If it's Insurance on your
LIFE
or any other thing, see

NEWMAN L. HAWKS
& SON

59 Main Street — Phone 176

Betty More
Chocolates

Are just the kind she likes

70c lb.

Alberty Drug Co.

Prompt Deliveries

June Days are Kodak Days and Commencement week is "picture week"—Whatever you do record it with your Kodak. You will never have the chance again.

LEADLEY DRUG CO.

Exclusive Agency

Texas HOT Weiners

With Mexican Chili

80 Main Street

LIGHT LUNCHES

Best Home-Made Pies

TRY US

SUGAR BOWL

Famous for Quality

Home-Made Candies

and Ice Cream

Lamprakes & Somis

Proprietors

The Berry Patch

Home Cooking

Regular Noonday and Evening Lunches

A La Carte Service

Private Parties Catered To

32 Main Street

Compliments of

Listen Inn

Federal Ortho-Sonic Radio

Ice Cream

208 East Main Street

Compliments of

Wm. M. Hopp

& Son

90 Main St. Batavia, N. Y.

C. C. Bradley & Co.

JEWELERS

96 Main St. Batavia, N. Y.

H. M. Ingraham

WATCHES

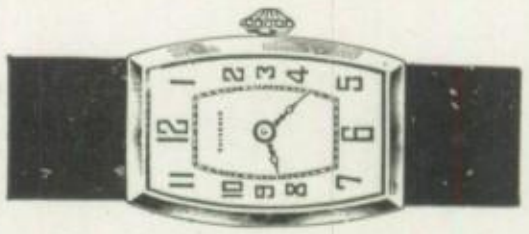

TAVANNES

DIAMONDS

Quality First

SCHECK'S

Candy

Soda

Ice-Cream

Always the Best!

We use only the very Best Materials in all our Products

Patronize your bicycle dealer for all wheel goods

He gives you service

W. J. Davis

2 Center Street

Quality Shoe Repair

Ritchlin & Carson

15 State Street

We re-build your shoes

Diamond's Barber Shop

For That Collegiate Haircut or Up-To-Date Bob

114 Main Street — Over the Home Dairy Bakery

J. S. Callahan

Meats and Groceries

Telephone 141

26 Main Street

Hotel Richmond

Barber Shop

and Baths

Porter, Pfann & Vincent

Proprietors

Batavia, N. Y.

You Can Depend on us to Supply the Newest

Whether it is a dress, a hat, a coat, a new shade in hosiery, a new style sweater, the latest novelty in a bag or a piece of neckwear or in fact any one of the hundreds of little items that every girl wants. If it is new and desirable you can depend on finding it at Carr's.
Whether you come in this store to look or buy you will find such courteous, helpful service that you will feel at home.

C. L. CARR
101-3 MAIN ST.
BATAVIA, N.Y.

We pay 6% on Installment Shares
and 4% on Savings Accounts

Genesee County Loan Association

Established 1879

Our Bank

In reality is your Bank, and that is just the way we want you to feel about it every time you come here.

Our officers are always available to offer their cooperation and advice.

We Welcome Your
Banking Business

Bank of Genesee

Oldest Bank in Genesee County

Every Student Knows

That the Book Store offers the most suitable line of merchandise for graduation gifts. They also desire that you secure your gifts from this store—a store they know well.

School Memory Books
Fountain Pens and Pencils
Stationery
Portable Typewriters
Roycroft Desk Sets
Writing Cases
Books of All Kinds
Leather Goods

Carlton M. Sleght

The Book Store

120 Main St. Batavia, N. Y.

Compliments of the

Hotel Richmond

BANK OF BATAVIA

Resources Over Five Million Dollars

Genesee County's Largest Bank

Compliments of the

Miner Battery Company

Everything for the Sportsman

DAVIS & TUTTLE

Batavia Lumber & Coal Co.

B. H. HANBY, Manager

Retail Building Supplies

All lumber and building materials used in the construction of the better houses being built are being furnished by us. There must be a reason.

Compliments of

Doehler Die-Casting Company

Batavia, N. Y.

Say it with Flowers

Express the sentiments you wish to convey with Stroh's Flowers

Send them by wire or fast mail anywhere in a few hours time

L. C. Stroh & Son
Florists

Telephone 900
Batavia, N. Y.

Shell Gasoline

Super-Hygrade Gasoline

Havoline Oils

H. R. BREESE, Dist.
25 West Main Street
Batavia, N. Y.

Chevrolet

Chas. Mancuso & Son

Cars and Trucks

The House of Used Car Bargains

214-216 East Main Street
Batavia, N. Y.

Compliments of

Massey-Harris

Harvester Co., Inc.

Batavia, N. Y.

WIARD

Plow Company

Manufacturers of

AGRICULTURAL IMPLEMENTS

Batavia, N. Y., U. S. A.

Liberty St. Lumber & Coal Co., Inc.

Where the Greatest Number Buy Their Lumber

Phone 200

Compliments of

F. W. WOOLWORTH COMPANY

Batavia, N. Y.

"Photographs Live Forever"

The greatest obligation that a parent owes a child and the greatest obligation of a child toward a parent is a

Recent Photograph

80 Main St. J. G. McJury Phone 232-W

C. F. Hague

Photographer

6 Bank Street

W. T. Wilson

For

Du Pont Paints and

and

Murphy Varnishes

8 State Street Phone 184

BATAVIA'S MUSIC CENTER

EVERYTHING IN MUSIC

SCHAFER'S MUSIC HOUSE

52 Main St. Batavia, N. Y.

Phone 955-J

Mary Lincoln Orchestra

Batavia, N. Y. *Clark Merritt, Jr.*

Harry T. Hopkins

Interior Decorator

Ginger Ale, Etc., For Every Party

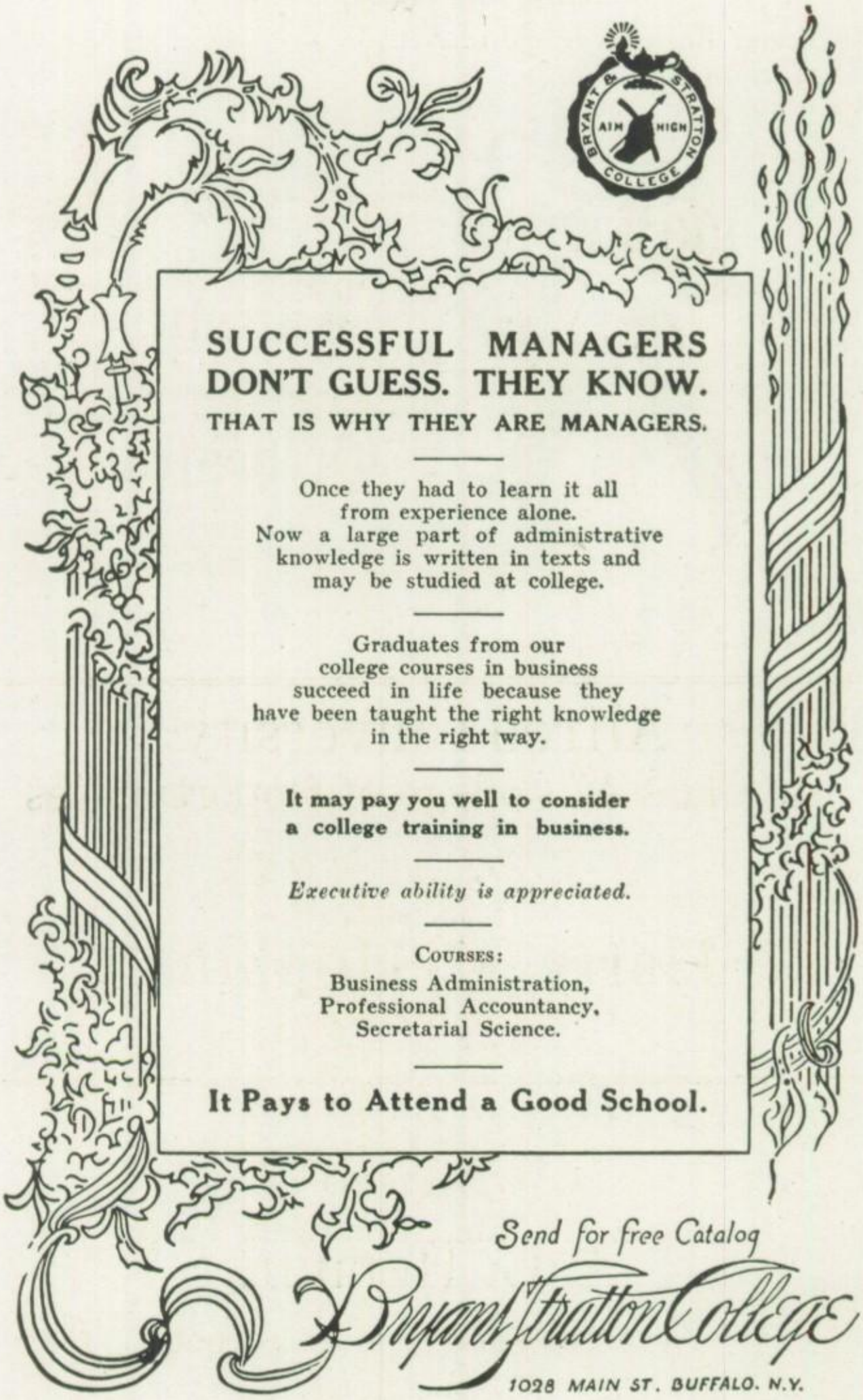

SUCCESSFUL MANAGERS DON'T GUESS. THEY KNOW.

THAT IS WHY THEY ARE MANAGERS.

Once they had to learn it all
from experience alone.
Now a large part of administrative
knowledge is written in texts and
may be studied at college.

Graduates from our
college courses in business
succeed in life because they
have been taught the right knowledge
in the right way.

**It may pay you well to consider
a college training in business.**

Executive ability is appreciated.

COURSES:
Business Administration,
Professional Accountancy,
Secretarial Science.

It Pays to Attend a Good School.

Send for free Catalog

Bryant & Stratton College

1028 MAIN ST. BUFFALO. N.Y.

Business Training Brings Success

Mail this coupon today

Rochester Business Institute
172 Clinton Ave. South
Rochester, N. Y.

R·B·I·

Over 44,000 young men and women have attended the R. B. I. since 1863. Today R. B. I. graduates can be found holding good positions in almost every mercantile and manufacturing establishment in Rochester and vicinity.

Date .....

Kindly send me your free catalogue. I am interested in the course I have checked.

- ☐ Secretarial
- ☐ Bookkeeping
- ☐ Shorthand
- ☐ Typewriting
- ☐ Accountancy
- ☐ Salesmanship
- ☐ Advertising
- ☐ Business Adminstration

I am interested in attending:

- ☐ Day School
- ☐ Evening School

I will be pleased to have your representative call on:

Afternoon .....
Evening .....
Month .....
Day .....

Name ..... Telephone .....

Street ..... City or Town ..... State .....

Name of School Attended .....

Alfred University

A "Class A" College of Opportunities

Offers Courses in

Science	Pre-Dental	Applied Art
Liberal Arts	Pre-Medical and	Music
Ceramic Engineering	Pre-Law Work	

Summer School

Tuition is free in the New York State School of Clay Working and Ceramics.
Standards of scholarship are high, expenses are moderate.

For Information Address

The Registrar
Alfred, New York.

Compliments of

A. G. Henning

113-115-117-119 Main Street

Department Store

New Bart Murray Suits

The latest style in the college men's suits. Come in and see for yourself

E. J. Beardsley Co., Inc.

Exclusive but not expensive

65 Main Street Batavia, N. Y.

Socks—

Easy on the Eyes!

But hard on the winter weights you have been toting around for not in all Batavia lives there a man with soul so dead who won't tingle to get his soles into these.

And most surprising too—you receive change back from your dollar for the baby's bank.

This hosiery priced at 75c.

Underwear—the very thing you have been forgetting can be taken care of in a jiffy.

At 75c to $3.00.

McAlpine Brumsted Co.

The Clothiers

We will buy back at full purchase price any article that does not prove satisfactory.

Hart, Shaffner & Marx
and
Adler-Collegian
Clothes
Sold Exclusively by
THE OUTLET CO.
7 Jackson Street

Rosenbloom's

READY-TO-WEAR

61 Main St. Batavia, N. Y.

Does a Business Career Appeal to You?

Ask former students and satisfied employers for a true story of the kind of training our young people receive in preparation for a Business Career.

Their answers will lead you to investigate our courses. YOU WILL WANT THAT KIND OF TRAINING.

Call, Write or telephone for information about our courses.

Darrow School of Business

Rochester, N. Y.

Stone 1974 — 42 Clinton Ave. N.

SCOTT & BEAN

Dry Goods, Carpets, Etc.

85 MAIN STREET — BATAVIA, N. Y.

John S. Brown & Sons, Inc.

SALES — SERVICE

Distributors for Genesee County and Attica

8-10 Main Street — Batavia, N. Y.

Phone 698-J

SALES — *Erskine Six* — SERVICE

This is a Studebaker Year

Fitting of the

Feet

is a science at

S. W. Smith's

Cash Bootery

Widths AAAA to EEEE

120 Main St. Batavia, N. Y.

Walk-Over

Exciting as a brand new boy-friend, yet as dependable as a "steady", is the WALK-OVER SHOE.

T. F. Woodward & Son

74 Main St. Batavia, N. Y.

Ladies Shoes, Hosiery, Millinery and Dresses

Ritchlin's Upstairs Store

Corner Main and State Streets

Jackson Street Shoe Parlor

Catherine T. Smith

43 Jackson Street

For the latest styles in footwear, come to

Endicott-Johnson Co.

94 Main St. Batavia, N. Y.

Herbert H. Smith, Jr.
Electrical Contractor

Phone 1436

104 Main St. Batavia, N. Y.

Harold W. Peters

Everything Electrical

for

Anything Automotive

Denman Cord Tires and Kendall Gas

The
BATAVIA
Y.M.C.A.

The home of the Hi-Y Club, the Junior Hi-Y Club, the High School Bowling League and Batavia's only swimming pool.

The Hi-Y slogan: Clean Speech, Clean Sport, Clean Living, and a High Standard of Scholarship.

Y.W.C.A.

Batavia, N. Y.

A. C. Gordon
Real Estate
City Property a Specialty
Office 74 Main Street
Phone 345

Murphy Brothers
Wholesale Candies and Soda Supplies
Paper Bags, Wrapping Paper, Twine, and School Supplies
57-59 Ellicott Street
Phone 77

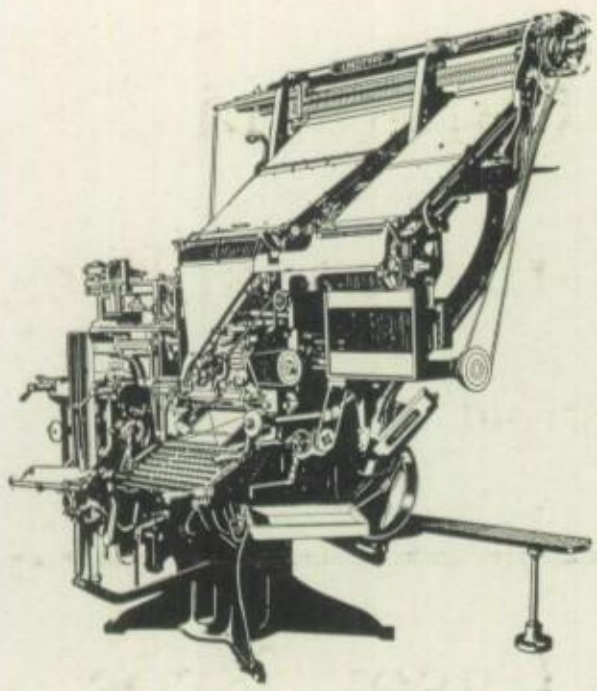

We have enjoyed our association with the various Boards of the Publications Department and athletic activities of the Batavia High School during the school year just closing. The graduates have our heartiest congratulations. To the other students who will return next year we extend a cordial invitation to visit our modern "day-light" plant.

The Batavian was one of the first books to be set on our new No. 14 Linotype, the very latest model of typesetting machinery.

Charles F. Miller Printing Company, Inc.

Job and Book Printing of the Kind That Has Created Such a Demand as to Make it Necessary for us to Enlarge our Equipment and Keep our Plant Running at Capacity on Quality Work at Fair Prices

117 Ross Street
A few steps from the High School

Phone 1097
Batavia, New York

All Engravings

in this book

made by

Buffalo Electrotype and Engraving Co.

Ellicott and S. Division Sts.

Buffalo, N. Y.

Batavia
Metal Products
Corporation

Liberty and School Streets

MOTOR TRUCK CONTROL SETS

POWER WINCH CONTROLS

POLE SETTING DERRICKS

DROP FORGED LEVERS

Home Dairy Cafeteria

Two Good Places to Eat–Here and at Home

66 Main Street

A simple example in Thrift, plus Quality, plus Economy equals

The Economy Cash Market

10 State Street Phone 615-W

Where Better Meats Cost Less

Casey Bros.

118 Main Street

The Home of

"Batavia Club" Coffee

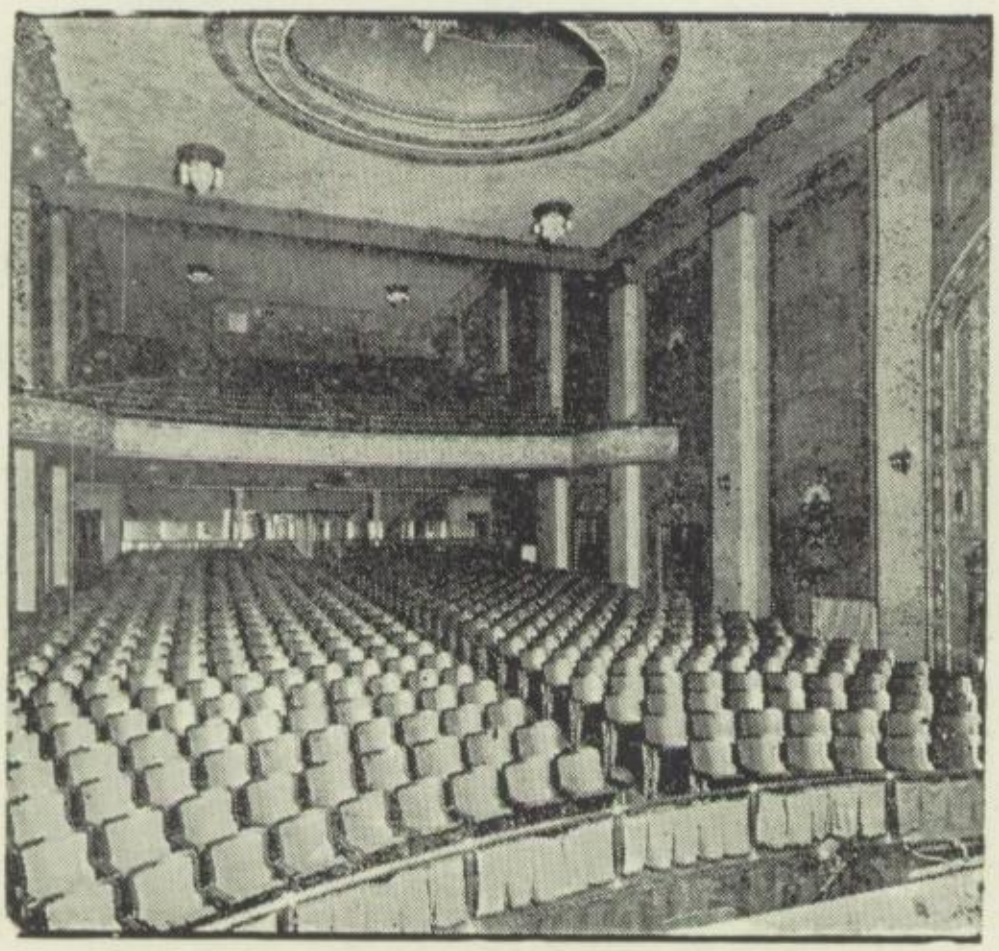

New Family Theatre

The House Beautiful

1927

Autographs

Morse Stringham '25

Mary J. Lucid

Laurence C. Merrifield '28

Dorothy Spitzmesser '28

George Francis Hodgson 27

Robert J Gillis '28 'Bubbles'